

Notes

Figured dimensions are to be used in all cases. Dimensions should not be scaled from drawing. All existing dimensions should be checked on site before commencement of the work. Any discrepancies in dimensions should be clarified with the Architect prior to commencement of the work. No deviation from this drawing will be permitted without the prior written consent of the Architect. This drawing is to be read in conjunction with all the relevant Mechanical and Electrical drawings. This drawing is to be read in conjunction with the relevant Structural Engineer's drawings, structural calculations and recommendations. This drawing is to be read in conjunction with the relevant Fire Safety Strategy drawings.

This drawing is copyright and to be returned to the architect on completion of the contract.

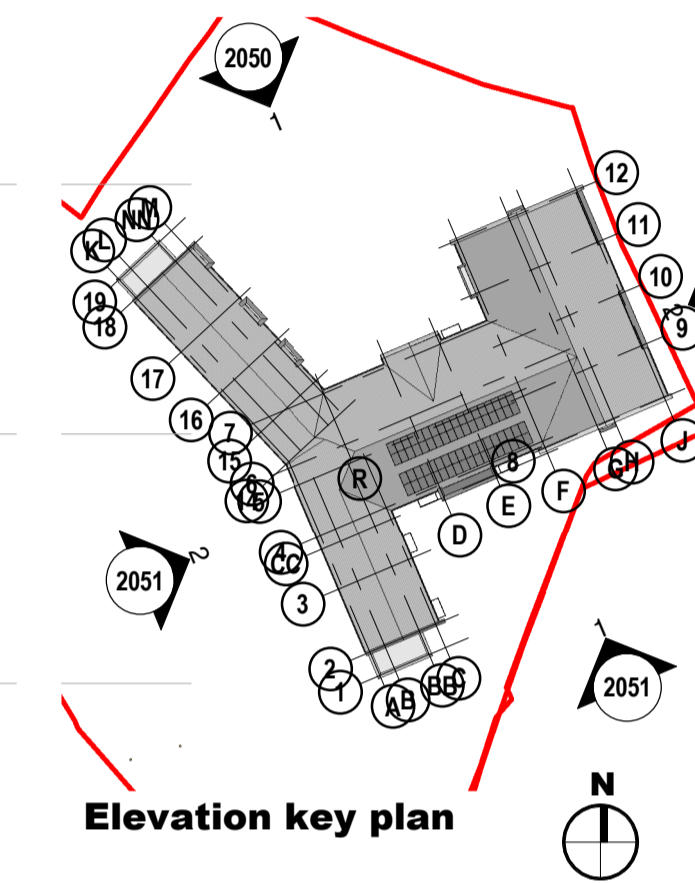

1 Elevation 1

Scale: 1 : 100



2 Elevation 2

Scale: 1 : 100

Material
External cladding materials shown for illustration only. Exact details are to be agreed with LA.

Rev.	Revision description	Drawn	Checked	Date
A08	Issued for Stage 4	EP	NM	29.05.18
A05	Issued for Tender	EP	NM	09.03.18
A04	NMA Issue	EP	NM	20.02.18
A03	Approved Issue of Drawing	EP	NM	07.12.17
A02	Approved Issue of Drawing	EP	NM	29.11.17
A01	Approved Issue of Drawing	EP	NM	22.11.17

LoveLock Mitchell Architects
3 Stanley Street, Chester, CH1 2LS
Tel +44 (0) 1244 404321

St Andrews Business Centre
St Andrews Park, Mold, Flintshire, CH7 1XB
Tel 0843 515 9921

e-mail: admin@lovelockmitchell.com
web: www.lovelockmitchell.com

Project
WWH - Extracare Perth Y Terlyn - Holywell
Halkyn Road

Title
GA Elevations as Proposed - Sheet 1

LMA Project	Drawing number	Rev.
1456	HEC-LMA-00-XX-DR-A-2050	A06