



WHQS 2020 Programme

**Housing Asset Management
Flintshire County Council**

Staff Copy

WHQS – Interpretation

- The Welsh Housing Quality Standard (WHQS) is a national standard of quality for homes. This is set by the Welsh Government.
- It means that all tenants in Wales should have the opportunity to live in good quality homes which meet the requirements of that household.
- The Capital Works Team is responsible for delivering Internal & External upgrades to all Council owned properties, complying with the WHQS by the year 2020.

WHQS – The Journey So Far...

- Agreed the 2020 Business Plan with Welsh Government.
- Completed the independent Stock Condition Survey.
- Consulted with Members.
- Conducted Tenant Federation Workshops.
- Conducted Tenant Consultation Workshops.
- Sent & Received Tenant Questionnaires.

WHQS – The Journey So Far...

- Determined the various Work Streams and the New District Areas for Project Delivery as a result of consultation feedback.
- Packaged the Work Streams into Years based upon Manageable Numbers & Geographical Locations.
- Tendered each Work Stream.
- Conducted Interviews with Contractors utilising Tenants & Volunteers.

WHQS – Work Streams

- The Internal Works will comprise of Kitchens, Bathroom and Heating Upgrades.
- The Envelope Works will consist of the following elements; Roofing, Chimney Repairs, Rain Water Goods, Rendering/ Pointing, Windows/ Doors etc.
- The External Works will consist of Footpaths and Fencing etc. within the curtilage of the properties.
- The Environmental Work Stream is set to target issues that affect the community such as parking and communal walk ways etc. The Garage Review will form part of the Planning Process and Survey Work will commence in 2015.

WHQS – New District Areas

- The New District Areas were created to allow the works to be split into Six Manageable Areas of the County as apposed to One Area.
- From this exercise the Six New Districts were formed as:-
 - Buckley
 - Connahs Quay & Shotton
 - Deeside & Saltney
 - Flint
 - Holywell
 - Mold

WHQS – New District Area Map

- *Buckley*
- *Connahs Quay & Shotton*
- *Deeside & Saltney*
- *Flint*
- *Holywell*
- *Mold*

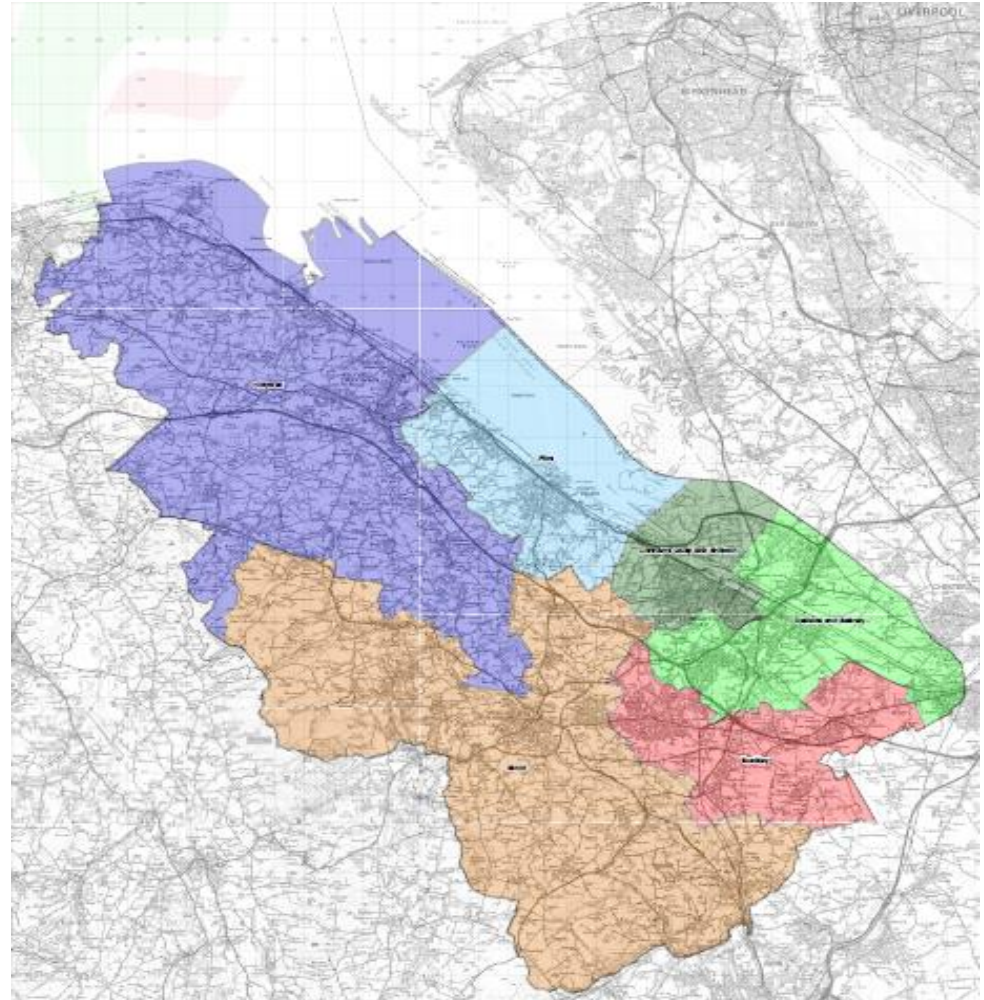



Buckley Wards

- Broughton North & East
- Broughton South
- Buckley Bistre East
- Buckley Bistre West
- Buckley Mountain
- Buckley Pentrobin
- Higher Kinnerton
- Penyffordd

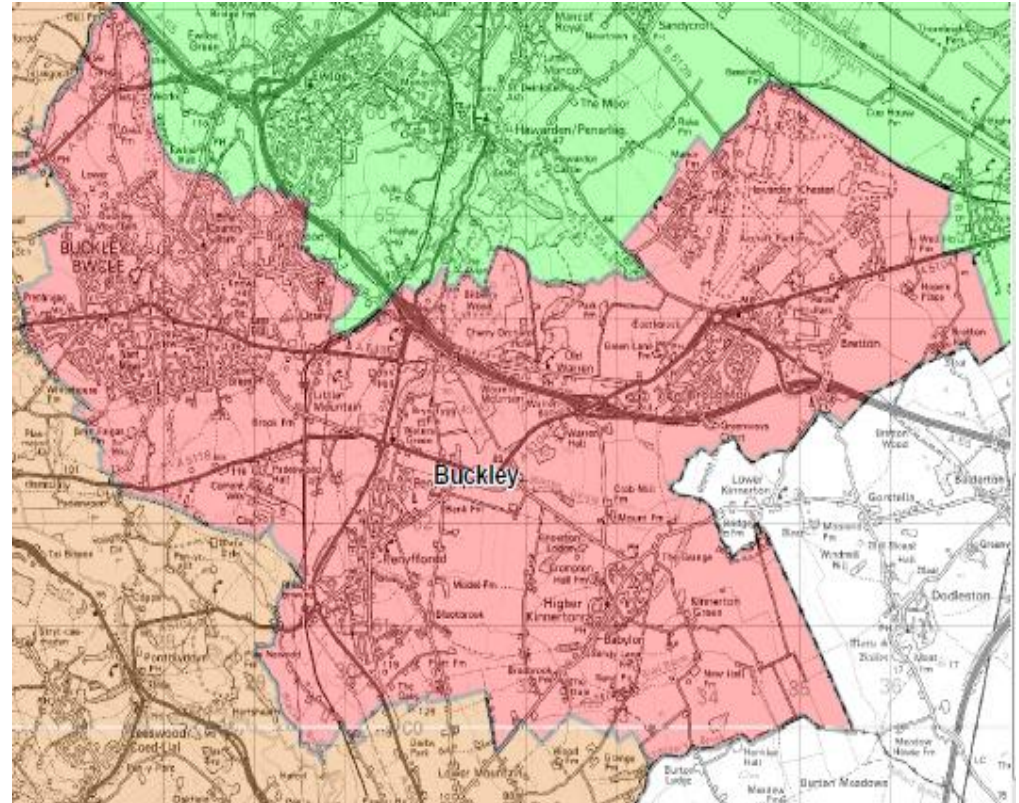



Connahs Quay & Shotton Wards

- Connahs Quay Central
- Connahs Quay Golftyn
- Connahs Quay South
- Connahs Quay Wepre
- Shotton East
- Shotton Higher
- Shotton West

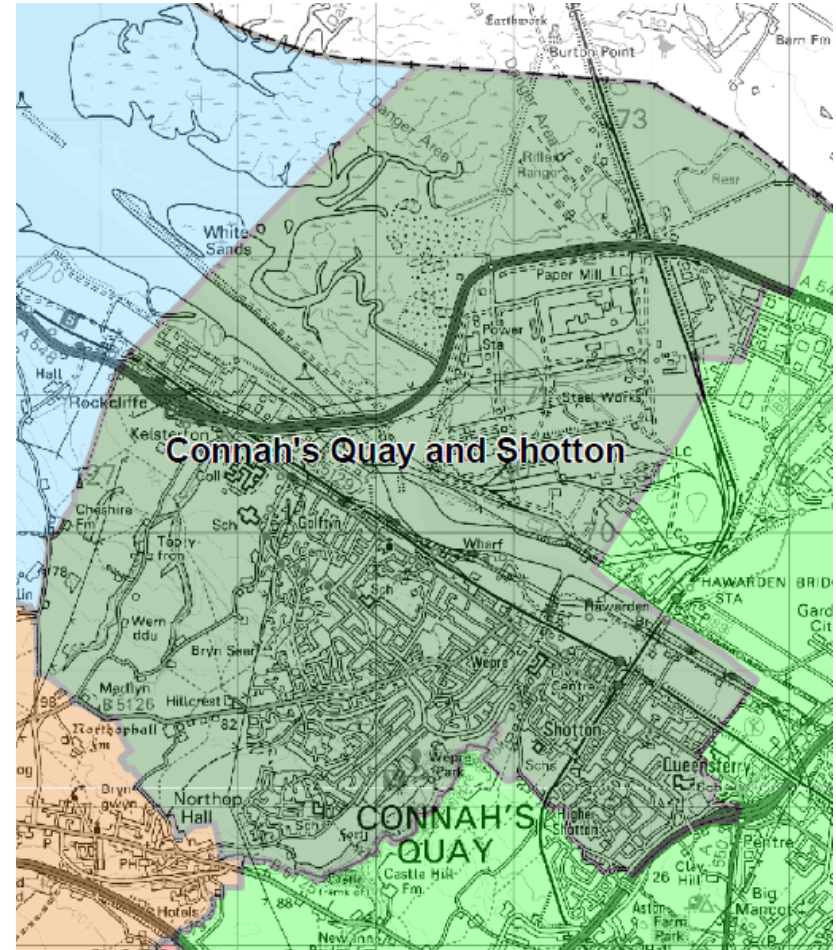



Deeside & Saltney Wards

- **Aston**
- **Hawarden**
- **Mancot**
- **Queensferry**
- **Saltney Mold Junction**
- **Saltney Stonebridge**
- **Sealand**

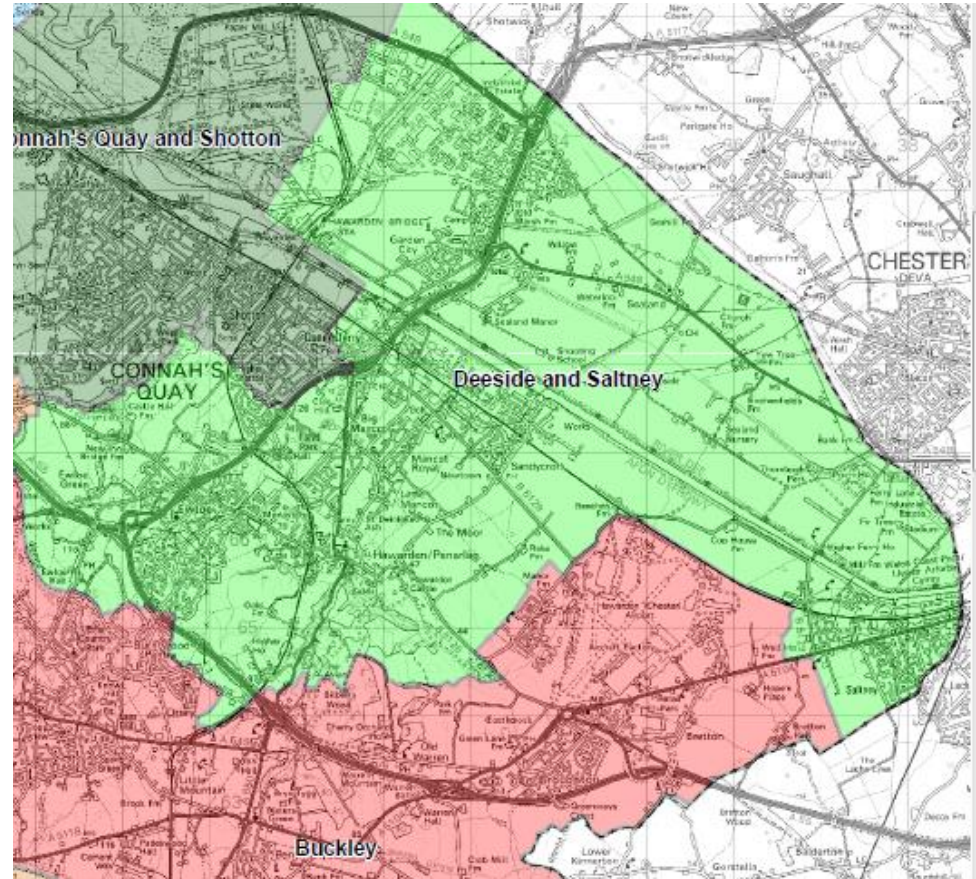

Flint Wards

- Bagillt East
- Bagillt West
- Flint Castle
- Flint Coleshill
- Flint Oakenholt
- Flint Trelawny

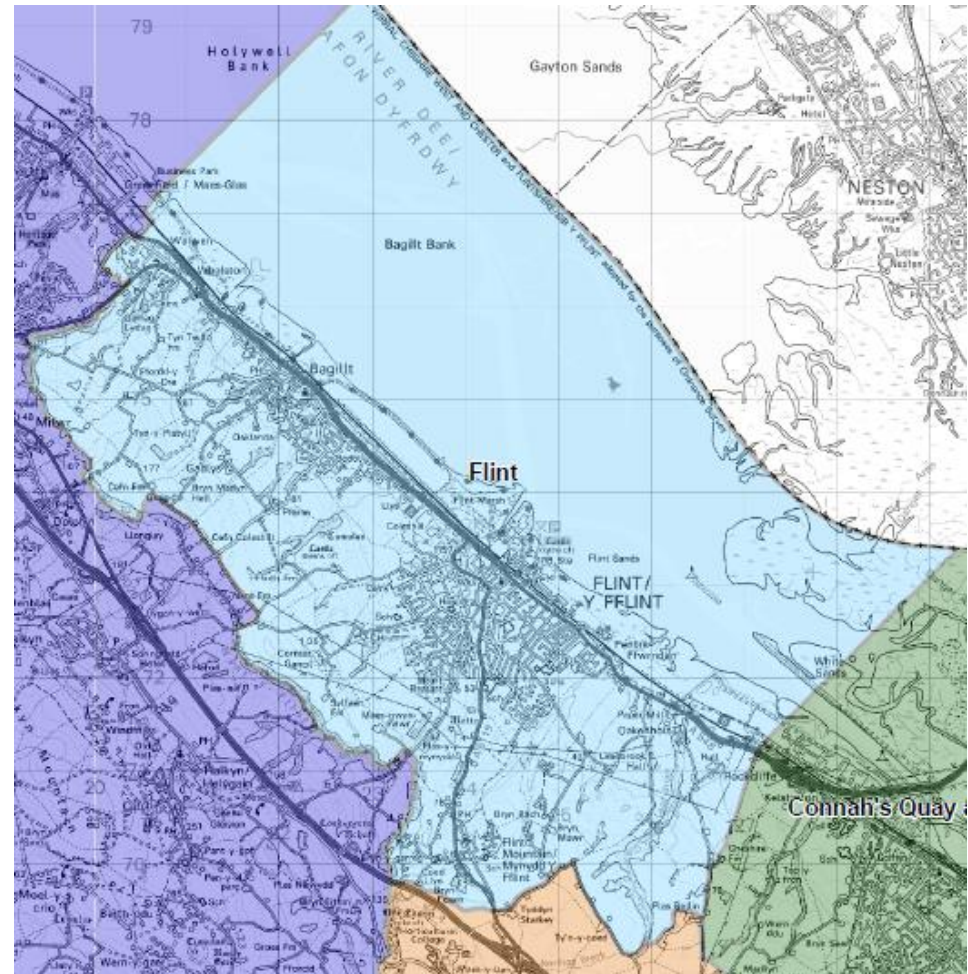

Holywell Wards

- **Brynford**
- **Caerwys**
- **Ffynnongroew**
- **Greenfield**
- **Gronant**
- **Halkyn**
- **Holywell Central**
- **Holywell East**
- **Holywell West**
- **Mostyn**
- **Trelawnydd & Gwaenysgor**
- **Whitford**

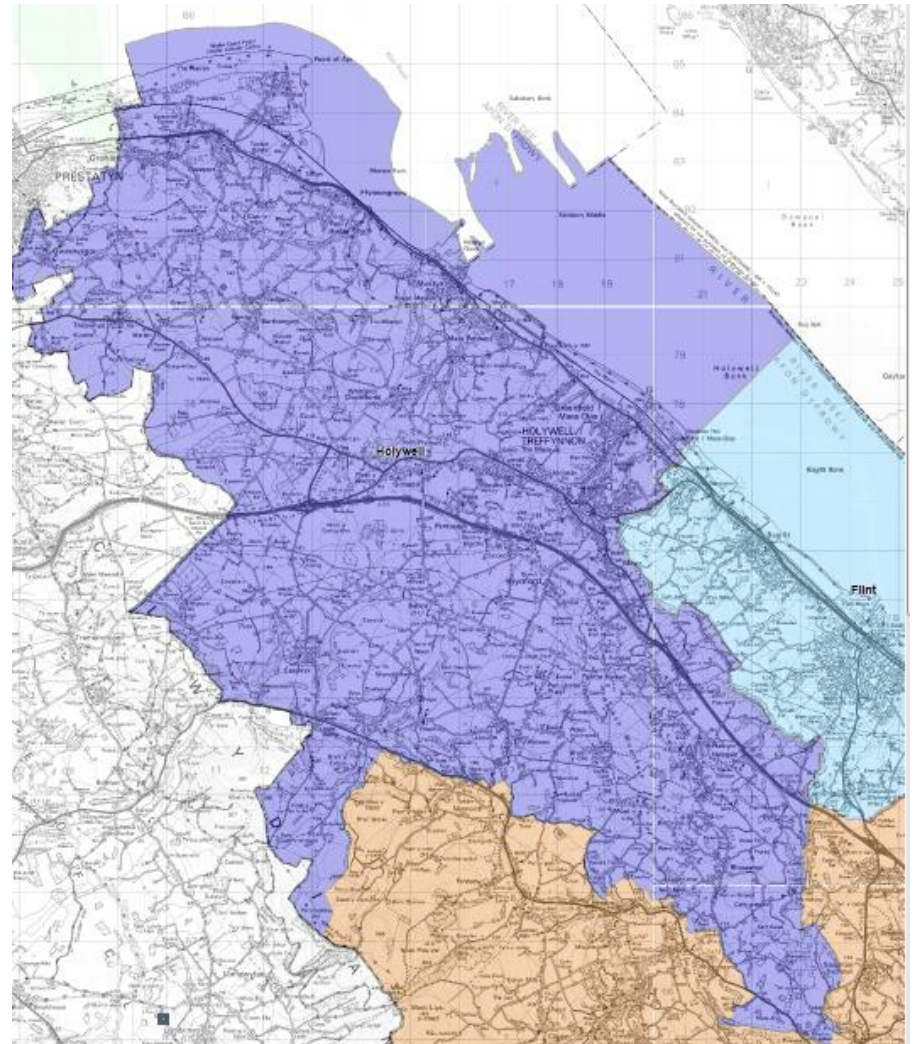



Mold Wards

- Argoed
- Caergwrle
- Cilcain
- Gwernaffield
- Gwernymynydd
- Hope
- Leeswood
- Llanfynnydd
- Mold Broncoed
- Mold East
- Mold West
- New Brighton
- Northop
- Northop Hall
- Treuddyn

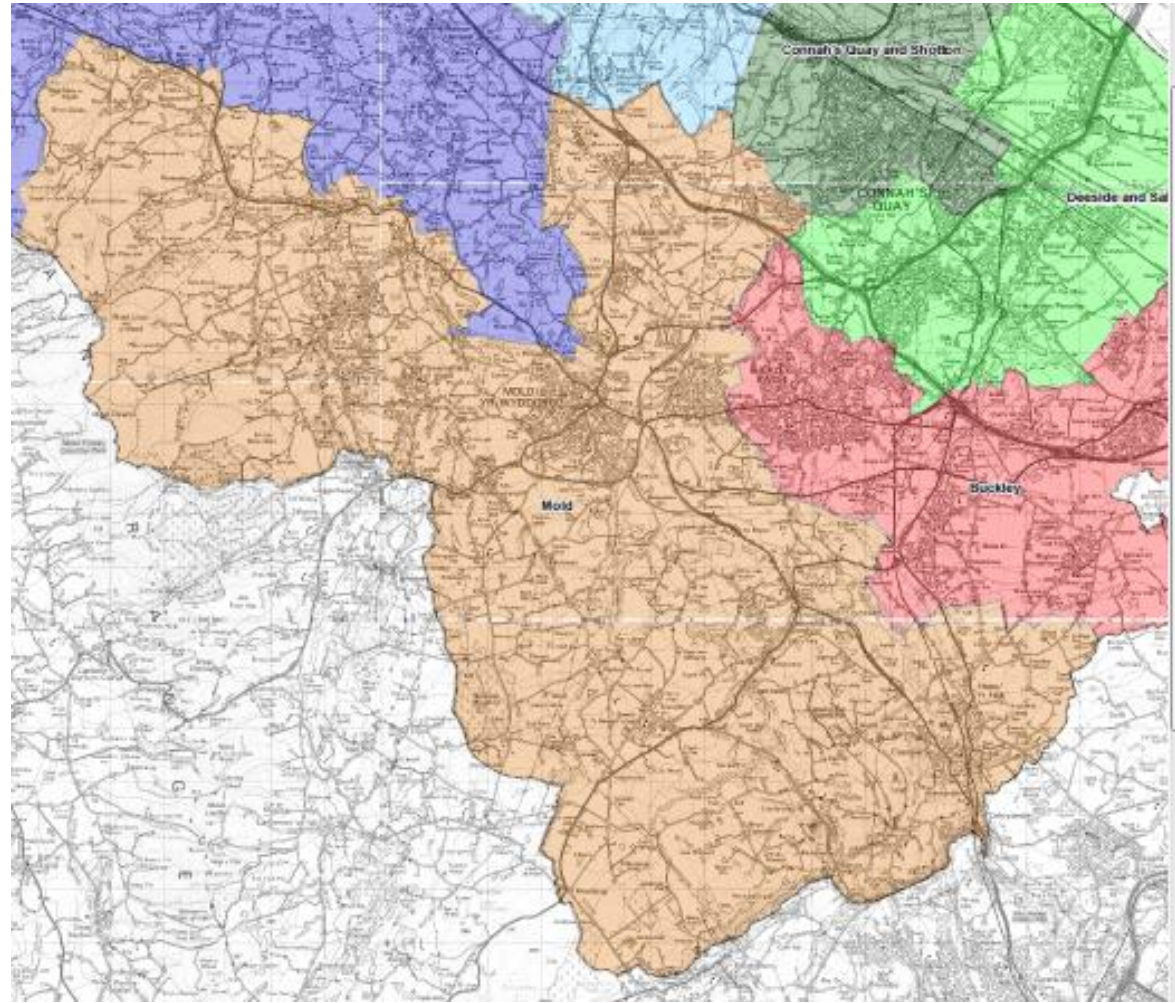

WHQS – Investment Programme

Year	Total planned spend (£M)
15/16	19
16/17	20
17/18	19
18/19	14
19/20	17
20/21	14
TOTAL	103

Sir y Fflint Flintshire
COUNTY COUNCIL

**HOUSING ASSET MANAGEMENT
CAPITAL WORKS TEAM**
Upgrading your home to the WHQS
(Welsh Housing Quality Standard)

Going further to improve your home

- Kitchens
- Bathrooms
- Heating
- Roofing
- Windows & Doors
- Fencing

capitalworks@flintshire.gov.uk
INTERNAL - ENVELOPE - EXTERNAL - ENVIRONMENTAL



HOUSING ASSET MANAGEMENT WHQS 2020 PLAN

	<u>WORK STREAM</u>	<u>DISTRICT</u>	<u>PROPERTIES</u>	<u>TOTALS</u>		<u>WORK STREAM</u>	<u>DISTRICT</u>	<u>PROPERTIES</u>	<u>TOTALS</u>	
YEAR 1 2015-2016	<i>Internal Works</i>	WHOLE HOUSE (K&B&H)	Buckley	124	575	<i>Internal Works</i>	WHOLE HOUSE (K&B&H)		0	
			Holywell	451			Kitchens & Bathrooms		0	
		Kitchens & Bathrooms	C'Quay & Shotton	181			Bathrooms & Heating	Holywell	285	
		Deeside & Saltney	373		Flint	104	389			
		Bathrooms & Heating	Flint	105	<i>Envelope Works</i>	WHOLE HOUSE	Deeside & Saltney	282	282	
		Mold	223	Gutter Line & Above Works		Buckley	253	360		
				Mold		107				
	Gutter Line & Below Works				Gutter Line & Below Works	C'Quay & Shotton	56	218		
						Flint	162			
YEAR 2 2016-2017	<i>Internal Works</i>	WHOLE HOUSE (K&B&H)	Deeside & Saltney	275	581	<i>Internal Works</i>	WHOLE HOUSE (K&B&H)		0	
			Mold	306			Kitchens & Bathrooms		0	
		Kitchens & Bathrooms	Holywell	276			Bathrooms & Heating		0	
		Flint	173							
		Bathrooms & Heating	C'Quay & Shotton	368	368	<i>Envelope Works</i>	WHOLE HOUSE	Flint	209	479
					Gutter Line & Above Works		Flint	279	385	
				Gutter Line & Below Works	Mold		106			
	Gutter Line & Below Works					Gutter Line & Below Works	Holywell	323	323	
YEAR 3 2017-2018	<i>Internal Works</i>	WHOLE HOUSE (K&B&H)	C'Quay & Shotton	335	590	<i>Internal Works</i>	WHOLE HOUSE (K&B&H)		0	
			Flint	255			Kitchens & Bathrooms		0	
		Kitchens & Bathrooms	Buckley	236			Bathrooms & Heating		0	
		Mold	222							
		Bathrooms & Heating	Buckley	232	440	<i>Envelope Works</i>	WHOLE HOUSE	Buckley	282	282
		Deeside & Saltney	208	Gutter Line & Above Works	C'Quay & Shotton		162	417		
				Deeside & Saltney	255					
	Gutter Line & Below Works				Gutter Line & Below Works	Deeside & Saltney	94	270		
						Buckley	89			
						Mold	87			
YEAR 4 2018-2019	<i>Internal Works</i>	WHOLE HOUSE (K&B&H)	Deeside & Saltney	275	581	<i>Internal Works</i>	WHOLE HOUSE (K&B&H)		0	
			Mold	306			Kitchens & Bathrooms		0	
		Kitchens & Bathrooms	Holywell	276			Bathrooms & Heating		0	
		Flint	173							
		Bathrooms & Heating	C'Quay & Shotton	368	368	<i>Envelope Works</i>	WHOLE HOUSE	Flint	209	479
					Gutter Line & Above Works		Flint	279	385	
				Gutter Line & Below Works	Mold		106			
	Gutter Line & Below Works					Gutter Line & Below Works	Holywell	323	323	
YEAR 5 2019-2020	<i>Internal Works</i>	WHOLE HOUSE (K&B&H)	C'Quay & Shotton	335	590	<i>Internal Works</i>	WHOLE HOUSE (K&B&H)		0	
			Flint	255			Kitchens & Bathrooms		0	
		Kitchens & Bathrooms	Buckley	236			Bathrooms & Heating		0	
		Mold	222							
		Bathrooms & Heating	Buckley	232	440	<i>Envelope Works</i>	WHOLE HOUSE	Buckley	282	282
		Deeside & Saltney	208	Gutter Line & Above Works	C'Quay & Shotton		162	417		
				Deeside & Saltney	255					
	Gutter Line & Below Works				Gutter Line & Below Works	Deeside & Saltney	94	270		
						Buckley	89			
						Mold	87			
YEAR 6 2020-2021	<i>Internal Works</i>	WHOLE HOUSE (K&B&H)	Deeside & Saltney	275	581	<i>Internal Works</i>	WHOLE HOUSE (K&B&H)		0	
			Mold	306			Kitchens & Bathrooms		0	
		Kitchens & Bathrooms	Holywell	276			Bathrooms & Heating		0	
		Flint	173							
		Bathrooms & Heating	C'Quay & Shotton	368	368	<i>Envelope Works</i>	WHOLE HOUSE	Flint	209	479
					Gutter Line & Above Works		Flint	279	385	
				Gutter Line & Below Works	Mold		106			
	Gutter Line & Below Works					Gutter Line & Below Works	Holywell	323	323	

WHQS Programme – Key

- The below key identifies the coding of each work stream on the WHQS Programme:-

WHQS CAPITAL WORKS PROGRAMME 2015-2020	Location Details
WHP = WHOLE HOUSE PROGRAMME	Kitchen, Bathroom & Heating Upgraded
K&B = Kitchen & Bathroom	Kitchen & Bathroom Upgraded
B&H = Bathroom & Heating	Bathroom & Heating Upgraded
WHP EXT = WHOLE HOUSE PROGRAMME	Chimney, Roof, Gutters, Pointing, Rendering, Windows & Doors Upgraded

WHQS Programme - *Buckley District*

WHQS CAPITAL WORKS PROGRAMME 2015-2020				WHP	No	2015/16 Property No's	K&B	No	B&H	No
STREET	DISTRICT	Ward	TOTAL	Year			Year		Year	
AGRICULTURAL COTTAGES	BUCKLEY	Penyffordd	1	N/A	-		N/A	-	N/A	-
ALYN ROAD	BUCKLEY	Buckley Bistre West	57	2015/16	1	87	2017/18	12	2017/18	2
ARNOLDS CRESCENT	BUCKLEY	Broughton South	5	2015/16	1	17	2017/18	2	N/A	-
BEESTON ROAD	BUCKLEY	Broughton South	2	N/A	-		2017/18	2	N/A	-
BELMONT CRESCENT	BUCKLEY	Buckley Mountain	6	N/A	-		2017/18	6	N/A	-
BENNETTS LANE	BUCKLEY	Higher Kinnerton	12	N/A	-		2017/18	9	N/A	-
BISTRE CLOSE	BUCKLEY	Buckley Mountain	11	N/A	-		2017/18	2	N/A	-
BROAD OAK AVENUE	BUCKLEY	Broughton South	8	N/A	-		N/A	-	2017/18	2
BROOKES AVENUE	BUCKLEY	Broughton South	6	N/A	-		N/A	-	2017/18	1
BROUGHTON HALL ROAD	BUCKLEY	Broughton South	18	2015/16	3	22,22a,36	2017/18	11	N/A	-
BROUGHTON HALL ROAD	BUCKLEY	Broughton North & East	4	N/A	-		2017/18	2	N/A	-
BURNTWOOD COURT	BUCKLEY	Buckley Pentrobin	28	N/A	-		2017/18	14	N/A	-
BURNTWOOD ROAD	BUCKLEY	Buckley Pentrobin	2	N/A	-		N/A	-	N/A	-
CAE FAWNOG	BUCKLEY	Penyffordd	6	N/A	-		2017/18	2	N/A	-
CHESTER ROAD	BUCKLEY	Buckley Bistre East	10	2015/16	1	56	2017/18	4	2017/18	1
CLWYD GROVE	BUCKLEY	Buckley Bistre West	3	2015/16	1	6	N/A	-	N/A	-
COLINWOOD AVE	BUCKLEY	Broughton South	5	N/A	-		2017/18	1	2017/18	1
COPPA VIEW	BUCKLEY	Buckley Bistre East	24	2015/16	5	6,10,13,20,23	2017/18	3	N/A	-
CORWEN WAY	BUCKLEY	Penyffordd	9	2015/16	2	7,29,	N/A	-	2017/18	4
CROMPTON CLOSE	BUCKLEY	Higher Kinnerton	1	N/A	-		N/A	-	N/A	-
CROSSWAYS	BUCKLEY	Penyffordd	8	2015/16	1	10	2017/18	4	N/A	-
ELM GROVE	BUCKLEY	Buckley Bistre West	37	2015/16	4	3,7,44,47	2017/18	5	2017/18	11
FAIRFIELD ROAD	BUCKLEY	Broughton North & East	7	2015/16	1	1	2017/18	1	N/A	-
FRASER DRIVE	BUCKLEY	Buckley Bistre West	22	2015/16	1	10	2017/18	5	2017/18	2
GLADSTONE ROAD	BUCKLEY	Broughton North & East	10	2015/16	1	22	N/A	-	2017/18	1
HAWARDEN ROAD	BUCKLEY	Penyffordd	8	N/A	-		2017/18	1	N/A	-
HERON CLOSE	BUCKLEY	Broughton North & East	24	N/A	-		N/A	-	2017/18	2
HILLARY GROVE	BUCKLEY	Buckley Bistre West	3	2015/16	1	7	2017/18	1	N/A	-

WHQS Programme - *Buckley District*

WHQS CAPITAL WORKS PROGRAMME 2015-2020				WHP	No	2015/16 Property No's	K&B	No	B&H	No
STREET	DISTRICT	Ward	TOTAL	Year			Year		Year	
HILLSIDE CRESCENT	BUCKLEY	Buckley Bistre West	18	2015/16	3	13,16,40	2017/18	7	2017/18	2
HILLSVIEW ROAD	BUCKLEY	Buckley Bistre West	25	2015/16	4	5, 7, 22,26	2017/18	5	2017/18	6
HOPE ROAD	BUCKLEY	Broughton South	3	N/A	-		2017/18	1	2017/18	1
JUBILEE COURT	BUCKLEY	Buckley Bistre East	62	N/A	-		2017/18	11	2017/18	1
LAKE SIDE CLOSE	BUCKLEY	Buckley Mountain	10	2015/16	1	3	2017/18	8	N/A	-
LANSDOWN ROAD	BUCKLEY	Broughton North & East	33	2015/16	1	8	2017/18	7	2017/18	7
LEESWOOD ROAD	BUCKLEY	Buckley Bistre West	7	N/A	-		N/A	-	2017/18	5
LYME GROVE	BUCKLEY	Buckley Bistre East	43	2015/16	5	48,50A,52,65,76	2017/18	7	2017/18	11
MAIN ROAD	BUCKLEY	Broughton North & East	9	N/A	-		2017/18	2	2017/18	2
MAIN ROAD	BUCKLEY	Broughton South	2	N/A	-		N/A	-	2017/18	1
MEADOW AVENUE	BUCKLEY	Buckley Pentrobin	10	2015/16	4	4a,19,31,34,	2017/18	2	2017/18	1
MEADOW RISE	BUCKLEY	Penyffordd	13	N/A	-		2017/18	7	N/A	-
MEGS LANE	BUCKLEY	Buckley Bistre East	1	N/A	-		2017/18	1	N/A	-
MELBOURNE ROAD	BUCKLEY	Buckley Bistre West	9	N/A	-		2017/18	3	2017/18	1
MOLD ROAD	BUCKLEY	Broughton North & East	6	2015/16	1	13,	2017/18	2	N/A	-
MORNINGTON CRESCENT	BUCKLEY	Buckley Pentrobin	8	N/A	-		N/A	-	2017/18	4
NANT MAWR CRESCENT	BUCKLEY	Buckley Bistre West	49	2015/16	5	11,13,21,49,53	2017/18	2	2017/18	25
PARK AVENUE	BUCKLEY	Higher Kinnerton	7	2015/16	2	16,18,	2017/18	4	N/A	-
PARK CRESCENT	BUCKLEY	Penyffordd	14	2015/16	3	3,8,11	2017/18	5	N/A	-
PEN Y COED ROAD	BUCKLEY	Buckley Pentrobin	6	N/A	-		N/A	-	N/A	-
PENYMYNYDD ROAD	BUCKLEY	Penyffordd	1	N/A	-		N/A	-	N/A	-
PRINCE OF WALES COURT	BUCKLEY	Buckley Bistre East	42	2015/16	4	18,56,76,90	2017/18	2	2017/18	12
PRINCESS AVENUE	BUCKLEY	Buckley Bistre West	50	2015/16	2	123,143,	2017/18	5	2017/18	10
QUEENS DRIVE	BUCKLEY	Buckley Bistre West	11	2015/16	2	13,23	2017/18	6	N/A	-
SANDWOOD AVE	BUCKLEY	Broughton South	1	N/A	-		2017/18	1	N/A	-
SOUTHFIELDS CLOSE	BUCKLEY	Buckley Mountain	19	N/A	-		2017/18	6	N/A	-
ST JOHNS CLOSE	BUCKLEY	Buckley Pentrobin	28	2015/16	1	14 Sheltered Bung	2017/18	22	N/A	-
STANLEY ROAD	BUCKLEY	Buckley Bistre West	10	2015/16	1	17	2017/18	2	2017/18	1

WHQS Programme - *Buckley District*



WHQS CAPITAL WORKS PROGRAMME 2015-2020				WHP	No	2015/16 Property No's	K&B	No	B&H	No
STREET	DISTRICT	Ward	TOTAL	Year			Year		Year	
TERRIG CRESCENT	BUCKLEY	Buckley Bistre West	4	2015/16	1	8,	2017/18	1	N/A	-
THE BUNGALOWS BRETTON LANE	BUCKLEY	Broughton North & East	4	N/A	-		N/A	-	2017/18	1
THE PATHWAY	BUCKLEY	Broughton North & East	1	N/A	-		N/A	-	N/A	-
THE WOODLANDS	BUCKLEY	Penyffordd	10	N/A	-		N/A	-	2017/18	7
VICTORIA AVENUE	BUCKLEY	Buckley Pentrobin	24	2015/16	2	1,7	2017/18	3	2017/18	4
VICTORIA ROAD	BUCKLEY	Buckley Pentrobin	1	2015/16	1	35	N/A	-	N/A	-
VOUNOG HILL	BUCKLEY	Penyffordd	5	2015/16	1	22	N/A	-	2017/18	1
WARREN DRIVE	BUCKLEY	Broughton South	41	2015/16	2	28,60	N/A	-	2017/18	21
WATTS ROAD	BUCKLEY	Penyffordd	8	N/A	-		2017/18	2	N/A	-
WELLINGTON ROAD	BUCKLEY	Broughton North & East	37	2015/16	4	2,36,37,65	2017/18	6	2017/18	5
WESTBOURNE CRESCENT	BUCKLEY	Buckley Bistre West	13	N/A	-		2017/18	3	2017/18	1
WESTMINSTER ROAD	BUCKLEY	Broughton South	4	N/A	-		N/A	-	N/A	-
WINDSOR DRIVE	BUCKLEY	Broughton South	21	N/A	-		N/A	-	2017/18	18

WHQS Programme – Connahs Quay & Shotton District



WHQS CAPITAL WORKS PROGRAMME 2015-2020				WHP	No	K&B	No	2015/16 Property No's	B&H	No
STREET	DISTRICT	Ward	TOTAL	Year		Year			Year	
ALLANS CLOSE	C/QUAY & SHOTTON	Shotton Higher	2	N/A	-	2015/16	2	2,11,	N/A	-
ARNOLD GROVE	C/QUAY & SHOTTON	CQ Cent	2	2017/18	1	2015/16	1	4	N/A	-
BANK CHAMBERS	C/QUAY & SHOTTON	CQ Cent	4	N/A	-	2015/16	4	1a,2b,3c,4d	N/A	-
BANK ROAD	C/QUAY & SHOTTON	CQ Golftyn	1	N/A	-	2015/16	1	13 House	N/A	-
BEECHWOOD AVENUE	C/QUAY & SHOTTON	CQ Cent	1	N/A	-	N/A	-		N/A	-
BETHEL PLACE	C/QUAY & SHOTTON	CQ Cent	18	2017/18	7	2015/16	6	1,2,8,10,16,17	2016/17	1
BIRCH COURT	C/QUAY & SHOTTON	CQ Golftyn	19	2017/18	2	2015/16	9	1,5,6,8,12,13,15,16,17,	N/A	-
BRYN ROAD	C/QUAY & SHOTTON	CQ Golftyn	19	N/A	-	N/A	-		2016/17	1
BURTON COURT	C/QUAY & SHOTTON	CQ Cent	7	N/A	-	N/A	-		N/A	-
BUTLER STREET	C/QUAY & SHOTTON	Shotton East	1	N/A	-	N/A	-		N/A	-
CAE LLYS CLOSE	C/QUAY & SHOTTON	CQ South	4	N/A	-	2015/16	1	6	N/A	-
CASTLE HILL STREET	C/QUAY & SHOTTON	Shotton Higher	5	N/A	-	2015/16	3	3,4,7	N/A	-
CEDAR COURT	C/QUAY & SHOTTON	CQ Golftyn	12	N/A	-	2015/16	8	1,2,3,4,7,8,9,11,	2016/17	1
CEFN ROAD	C/QUAY & SHOTTON	CQ Golftyn	4	N/A	-	N/A	-		N/A	-
CELTIC STREET	C/QUAY & SHOTTON	CQ Wepre	8	N/A	-	2015/16	8	1,2,5,6,9,11,15,17 Houses	N/A	-
CENTRAL DRIVE	C/QUAY & SHOTTON	Shotton Higher	20	N/A	-	2015/16	3	41,59,65	N/A	-
CHAPEL COURT	C/QUAY & SHOTTON	CQ Cent	22	N/A	-	N/A	-		N/A	-
CHAPEL STREET	C/QUAY & SHOTTON	CQ Cent	18	N/A	-	N/A	-		2016/17	4
CHESTNUT COURT	C/QUAY & SHOTTON	CQ Golftyn	17	2017/18	4	2015/16	9	2,4,6,8,9,12,15,16,17,	N/A	-
CHEVRONS ROAD	C/QUAY & SHOTTON	Shotton Higher	30	2017/18	3	2015/16	5	41,63,65,82,89	2016/17	11
CHURCH STREET	C/QUAY & SHOTTON	CQ Golftyn	8	2017/18	2	2015/16	1	51,	N/A	-
CLWYD STREET	C/QUAY & SHOTTON	Shotton Higher	35	2017/18	5	2015/16	18	26,30,40,42,1,2,13,17,29,35, 39,45,46,55,72,74,80,90,	2016/17	2
CORNWALL ROAD	C/QUAY & SHOTTON	Shotton Higher	16	N/A	-	N/A	-		2016/17	3
COTTERILL CLOSE	C/QUAY & SHOTTON	CQ South	4	N/A	-	N/A	-		N/A	-
CROSSWAYS	C/QUAY & SHOTTON	Shotton Higher	6	N/A	-	N/A	-		2016/17	2

WHQS Programme – Connahs Quay & Shotton District

WHQS CAPITAL WORKS PROGRAMME 2015-2020				WHP	No	K&B	No	2015/16 Property No's	B&H	No
STREET	DISTRICT	Ward	TOTAL	Year		Year			Year	
DEANS AVE	C/QUAY & SHOTTON	CQ Cent	5	N/A	-	N/A	-		2016/17	5
DEE ROAD	C/QUAY & SHOTTON	CQ Wepre	13	2017/18	1	N/A	-		N/A	-
DEE VIEW CRESCENT	C/QUAY & SHOTTON	Shotton Higher	6	2017/18	2	2015/16	4	8, 16,18,20,	N/A	-
DEVA AVENUE	C/QUAY & SHOTTON	CQ Golftyn	12	2017/18	2	2015/16	6	6,7,9,15,21,29,	2016/17	1
DODDS COURT	C/QUAY & SHOTTON	Shotton Higher	30	2017/18	10	N/A	-		2016/17	12
DODDS DRIVE	C/QUAY & SHOTTON	CQ Cent	47	2017/18	2	2015/16	2	3,100	2016/17	24
ELMWOOD CLOSE	C/QUAY & SHOTTON	Shotton Higher	4	N/A	-	2015/16	2	Sheltered Bugalows:3,4,	N/A	-
ENGLEFIELD AVENUE	C/QUAY & SHOTTON	CQ Cent	23	2017/18	15	2015/16	7	9,35,38,41,42,60,66	N/A	-
FERN COURT	C/QUAY & SHOTTON	CQ Golftyn	15	2017/18	6	2015/16	2	9,11	2016/17	2
FRON ROAD	C/QUAY & SHOTTON	CQ Wepre	8	N/A	-	2015/16	7	63,73,86,97,99,100,102	N/A	-
GARRATT CLOSE	C/QUAY & SHOTTON	CQ Cent	25	2017/18	5	2015/16	12	2,4,5,8,11,13,15,17,18, 20,22,,23,	2016/17	1
GLAN Y MORFA COURT	C/QUAY & SHOTTON	CQ Cent	44	2017/18	32	N/A	-		N/A	-
GLYNNE STREET	C/QUAY & SHOTTON	CQ Cent	6	2017/18	2	N/A	-		2016/17	3
GRANGE ROAD	C/QUAY & SHOTTON	Shotton Higher	7	N/A	-	N/A	-		2016/17	1
GREEN LANE	C/QUAY & SHOTTON	Shotton Higher	60	2017/18	11	2015/16	7	11,16,32,54,58,77,95	2016/17	22
GREEN PARK	C/QUAY & SHOTTON	CQ Cent	12	2017/18	1	N/A	-		2016/17	4
GRIFFITHS COURT	C/QUAY & SHOTTON	Shotton West	22	N/A	-	2015/16	19	1,2,3,4,5,7,8,9,10,11,12,13,14, 15,17,19,20,21,22,	N/A	-
HAFAN GLYD	C/QUAY & SHOTTON	Shotton Higher	8	2017/18	4	2015/16	1	6	N/A	-
HAMILTON ROAD	C/QUAY & SHOTTON	CQ Golftyn	17	2017/18	14	2015/16	1	45 House	N/A	-
HILBRE ROAD	C/QUAY & SHOTTON	CQ Golftyn	4	N/A	-	2015/16	1	4 House	2016/17	1
HILLSIDE AVENUE	C/QUAY & SHOTTON	CQ Cent	17	2017/18	2	2015/16	2	24,37, Houses	2016/17	3
HOLLY COURT	C/QUAY & SHOTTON	CQ Golftyn	22	2017/18	11	2015/16	8	6,10,11,13,15,16,19,22	2016/17	1
HOWARD STREET	C/QUAY & SHOTTON	CQ Cent	18	2017/18	1	2015/16	1	42	2016/17	10
ISABELLA COURT	C/QUAY & SHOTTON	CQ Cent	25	2017/18	4	2015/16	3	8,9,22 Sheltered Bung	N/A	-

WHQS Programme – Connahs Quay & Shotton District

WHQS CAPITAL WORKS PROGRAMME 2015-2020				WHP	No	K&B	No	2015/16 Property No's	B&H	No
STREET	DISTRICT	Ward	TOTAL	Year		Year			Year	
IVY COURT	C/QUAY & SHOTTON	CQ Golftyn	13	2017/18	2	2015/16	2	1,11	2016/17	5
KENT ROAD	C/QUAY & SHOTTON	CQ Golftyn	7	2017/18	3	N/A	-		2016/17	4
KETLAND CLOSE	C/QUAY & SHOTTON	Shotton East	17	2017/18	1	2015/16	13	2,3,5,7,8,10,11,12,15,17,18,19, 20	N/A	-
KING EDWARD STREET	C/QUAY & SHOTTON	Shotton West	6	N/A	-	N/A	-		2016/17	1
KINGS CROFT	C/QUAY & SHOTTON	CQ Golftyn	6	N/A	-	N/A	-		2016/17	1
KINGS ROAD	C/QUAY & SHOTTON	CQ Golftyn	12	N/A	-	N/A	-		2016/17	10
LARCH AVENUE	C/QUAY & SHOTTON	Shotton Higher	2	2017/18	1	N/A	-		N/A	-
LINDEN AVENUE	C/QUAY & SHOTTON	CQ Cent	13	2017/18	3	N/A	-		2016/17	7
LLWYNI DRIVE	C/QUAY & SHOTTON	CQ South	11	2017/18	3	2015/16	3	52,66,76 Houses	N/A	-
LOWER BROOK STREET	C/QUAY & SHOTTON	CQ Golftyn	18	2017/18	1	2015/16	1	36, House	2016/17	4
MANLEY COURT	C/QUAY & SHOTTON	Shotton West	25	N/A	-	N/A	-		N/A	-
MARSH VIEW	C/QUAY & SHOTTON	CQ Wepre	3	N/A	-	2015/16	2	6,8 Houses	N/A	-
MCKEOWN CLOSE	C/QUAY & SHOTTON	CQ South	3	N/A	-	N/A	-		N/A	-
MELROSE AVENUE	C/QUAY & SHOTTON	Shotton Higher	7	2017/18	4	2015/16	2	2,4,	2016/17	1
MERLLYN AVENUE	C/QUAY & SHOTTON	CQ Cent	3	N/A	-	N/A	-		2016/17	3
NELSON STREET	C/QUAY & SHOTTON	Shotton East	2	2017/18	2	N/A	-		N/A	-
NEW STREET	C/QUAY & SHOTTON	CQ Cent	1	N/A	-	2015/16	1	13 House	N/A	-
NORMAN STREET	C/QUAY & SHOTTON	Shotton Higher	10	2017/18	3	N/A	-		2016/17	3
NORTH STREET	C/QUAY & SHOTTON	Shotton Higher	53	2017/18	29	2015/16	18	32,61,62,65,66,68, 70,71,77,82,83,90,94,96,98, 99,101,105,	2016/17	2
OAK TREE CLOSE	C/QUAY & SHOTTON	Shotton Higher	7	N/A	-	N/A	-		N/A	-
PEAR TREE CLOSE	C/QUAY & SHOTTON	Shotton Higher	11	N/A	-	N/A	-		N/A	-
PEN Y LLAN STREET	C/QUAY & SHOTTON	CQ Cent	2	N/A	-	N/A	-		N/A	-
PLOUGH LANE	C/QUAY & SHOTTON	Shotton Higher	3	N/A	-	N/A	-		2016/17	2

WHQS Programme – Connahs Quay & Shotton District

WHQS CAPITAL WORKS PROGRAMME 2015-2020				WHP	No	K&B	No	2015/16 Property No's	B&H	No
STREET	DISTRICT	Ward	TOTAL	Year		Year			Year	
POPLAR AVENUE	C/QUAY & SHOTTON	Shotton Higher	36	2017/18	4	2015/16	7	Sheltered Bungalows 3,5,23,33,48,52,54,	2016/17	4
PRIMROSE STREET	C/QUAY & SHOTTON	CQ Cent	7	N/A	-	N/A	-		2016/17	3
PRINCES STREET	C/QUAY & SHOTTON	CQ Cent	18	2017/18	2	2015/16	2	34(wardens),44	2016/17	5
QUEENS AVENUE	C/QUAY & SHOTTON	CQ Golftyn	15	2017/18	4	N/A	-		2016/17	6
RIVER VIEW	C/QUAY & SHOTTON	CQ Cent	7	N/A	-	N/A	-		2016/17	6
ROWLEYS DRIVE	C/QUAY & SHOTTON	Shotton East	12	N/A	-	N/A	-		N/A	-
ROYAL COURT	C/QUAY & SHOTTON	CQ Cent	8	N/A	-	N/A	-		N/A	-
RYELAND STREET	C/QUAY & SHOTTON	Shotton West	3	2017/18	3	N/A	-		N/A	-
SALISBURY STREET	C/QUAY & SHOTTON	Shotton West	2	2017/18	2	N/A	-		N/A	-
SANDOWN COURT	C/QUAY & SHOTTON	Shotton Higher	17	2017/18	10	2015/16	1	3	2016/17	1
SANDOWN ROAD	C/QUAY & SHOTTON	Shotton Higher	2	2017/18	1	2015/16	1	4,	N/A	-
SHOTTON LANE	C/QUAY & SHOTTON	Shotton East	6	2017/18	3	N/A	-		2016/17	2
SOUTH BANK	C/QUAY & SHOTTON	Shotton Higher	2	N/A	-	2015/16	1	3,	N/A	-
ST ETHELWOLDS STREET	C/QUAY & SHOTTON	Shotton Higher	4	2017/18	1	2015/16	2	8,16,	2016/17	1
ST MARKS AVENUE	C/QUAY & SHOTTON	CQ Cent	31	2017/18	1	2015/16	3	35,39, 7	2016/17	17
SUMMERSVILLE CLOSE	C/QUAY & SHOTTON	CQ Cent	24	2017/18	18	2015/16	3	7,26,28	N/A	-
TERRIG STREET	C/QUAY & SHOTTON	Shotton Higher	37	2017/18	5	2015/16	6	4,12,33,46,83,16	2016/17	8
THE GROVES	C/QUAY & SHOTTON	Shotton West	8	2017/18	4	2015/16	1	2	2016/17	2
UPLANDS AVENUE	C/QUAY & SHOTTON	CQ South	1	N/A	-	2015/16	1	86, House	N/A	-
UPPER BRYN ROAD	C/QUAY & SHOTTON	CQ Golftyn	22	N/A	-	N/A	-		2016/17	8
WEPRE COURT	C/QUAY & SHOTTON	CQ South	5	N/A	-	N/A	-		2016/17	4
WESTMINSTER CRESCENT	C/QUAY & SHOTTON	Shotton Higher	37	N/A	-	N/A	-		2016/17	26
WILLOW COURT	C/QUAY & SHOTTON	CQ Golftyn	12	N/A	-	N/A	-		2016/17	8
WOODLANDS STREET	C/QUAY & SHOTTON	Shotton West	5	N/A	-	2015/16	5	20,22,24,26,28	N/A	-
YORK ROAD	C/QUAY & SHOTTON	CQ Golftyn	5	2017/18	2	N/A	-		2016/17	1

WHQS Programme – Deeside & Saltney District

WHQS CAPITAL WORKS PROGRAMME 2015-2020				WHP	No	K&B	No	2015 /16 Property No's	B&H	No
STREET	DISTRICT	Ward	TOTAL	Year		Year			Year	
ASH LANE	DEESIDE & SALTNEY	Mancot	5	N/A	-	2015/16	1		N/A	-
ASHLEA CLOSE	DEESIDE & SALTNEY	Mancot	20	N/A	-	2015/16	6	12,13,14,19,20,5,	N/A	-
ASTON ROAD	DEESIDE & SALTNEY	Aston	14	N/A	-	2015/16	6	12,22,40,48,66,70,	N/A	-
BANKS ROAD	DEESIDE & SALTNEY	Mancot	6	N/A	-	N/A	-		N/A	-
BEECHWOOD ROAD	DEESIDE & SALTNEY	Saltney Stonebridge	35	2016/17	3	2015/16	26	50,52,64,66,68,70,2,8,15,16,20, ,21,30,31, 35,38,39, 40,41, 42,45,56,60,63,73,76,	2017/18	1
BELGRAVE AVENUE	DEESIDE & SALTNEY	Saltney Stonebridge	7	N/A	-	2015/16	7	5,7,10,15,16,17,20, Houses	N/A	-
BELMONT DRIVE	DEESIDE & SALTNEY	Saltney Mold Junction	5	N/A	-	2015/16	3	6,16,18,	N/A	-
BELVEDERE CLOSE	DEESIDE & SALTNEY	Queensferry	15	N/A	-	2015/16	6	1,3,4,8,10,17	N/A	-
BERNSDALE CLOSE	DEESIDE & SALTNEY	Queensferry	6	N/A	-	2015/16	6	6,9,12,15,19,26 Houses	N/A	-
BOUNDARY LANE	DEESIDE & SALTNEY	Saltney Stonebridge	14	N/A	-	2015/16	11	68,72,74,92,98,106,108,134, 140,144,146	N/A	-
BRADSHAW AVENUE	DEESIDE & SALTNEY	Saltney Mold Junction	5	N/A	-	2015/16	4	6,8,22,28, Houses	N/A	-
CEDAR AVENUE	DEESIDE & SALTNEY	Sealand	1	N/A	-	N/A	-		N/A	-
CEDAR CLOSE	DEESIDE & SALTNEY	Sealand	7	N/A	-	2015/16	5	1,2,4,5,7	N/A	-
CHESTER ROAD	DEESIDE & SALTNEY	Mancot	1	N/A	-	2015/16	1	54 House	N/A	-
CROSSWAY	DEESIDE & SALTNEY	Aston	3	2016/17	1	N/A	-		2017/18	2
DEE ROAD	DEESIDE & SALTNEY	Sealand	2	2016/17	1	N/A	-		N/A	-
DEINIOLS ROAD	DEESIDE & SALTNEY	Mancot	16	2016/17	7	2015/16	6	8,13,25,33,35,53	N/A	-
DEVA AVENUE	DEESIDE & SALTNEY	Saltney Stonebridge	3	2016/17	2	N/A	-		N/A	-
DOUGLAS PLACE	DEESIDE & SALTNEY	Saltney Stonebridge	22	2016/17	1	2015/16	10	2,4,7,8,10,12,13,14,15,18	N/A	-
EAST GREEN	DEESIDE & SALTNEY	Sealand	10	N/A	-	2015/16	8	3,5,7,8,9,10,13, 16	N/A	-
EATON GROVE	DEESIDE & SALTNEY	Saltney Stonebridge	8	N/A	-	2015/16	4	4,5,7,8,Houses	N/A	-
ELM GROVE	DEESIDE & SALTNEY	Saltney Stonebridge	2	N/A	-	N/A	-		N/A	-
EWART STREET	DEESIDE & SALTNEY	Saltney Mold Junction	75	2016/17	15	2015/16	2	17,64,	2017/18	49

WHQS Programme – Deeside & Saltney District

WHQS CAPITAL WORKS PROGRAMME 2015-2020				WHP	No	K&B	No	2015 /16 Property No's	B&H	No
STREET	DISTRICT	Ward	TOTAL	Year		Year			Year	
FAIRWAY	DEESIDE & SALTNEY	Queensferry	4	2016/17	1	2015/16	3	7,13, 15 Houses	N/A	-
FLINT ROAD	DEESIDE & SALTNEY	Saltney Mold Junction	7	2016/17	1	2015/16	3	16,17,18	N/A	-
GLADSTONE STREET	DEESIDE & SALTNEY	Queensferry	3	N/A	-	N/A	-		N/A	-
HAMILTON AVENUE	DEESIDE & SALTNEY	Queensferry	4	2016/17	1	2015/16	3	13,18,19 Houses	N/A	-
HARRISON GROVE	DEESIDE & SALTNEY	Queensferry	6	2016/17	1	2015/16	4	5,6,8,9,Houses	N/A	-
HAWARDEN WAY	DEESIDE & SALTNEY	Mancot	4	2016/17	1	2015/16	1	43, House	N/A	-
HAWTHORN VIEW	DEESIDE & SALTNEY	Sealand	6	2016/17	1	2015/16	3	6,8,14,Houses	N/A	-
HIGH STREET	DEESIDE & SALTNEY	Saltney Stonebridge	12	N/A	-	N/A	-		2017/18	1
HOLYWELL ROAD	DEESIDE & SALTNEY	Aston	5	N/A	-	N/A	-		2017/18	5
IRVINGS CRESCENT	DEESIDE & SALTNEY	Saltney Stonebridge	12	2016/17	2	2015/16	3	1,10,19	2017/18	3
KYNASTON DRIVE	DEESIDE & SALTNEY	Saltney Mold Junction	27	2016/17	7	2015/16	15	13,26, 29,31,32,34,35,39, 40,42, 48,56,62,64,74	N/A	-
LABURNUM GROVE	DEESIDE & SALTNEY	Saltney Stonebridge	6	N/A	-	2015/16	5	7,8,9,10,15	N/A	-
LARCH WAY	DEESIDE & SALTNEY	Saltney Stonebridge	41	2016/17	5	2015/16	21	9,10,19,23,25,27,29,32,33, 34, 35,36,39, 41, 42, 43,45,46,48,54,56	N/A	-
LEACHES CLOSE	DEESIDE & SALTNEY	Mancot	31	2016/17	9	2015/16	13	4,5,6,7,8,9,14, 24, 16,17,19,30,31	2017/18	3
LEACHES LANE	DEESIDE & SALTNEY	Mancot	4	N/A	-	N/A	-		2017/18	3
LEYLAND DRIVE	DEESIDE & SALTNEY	Saltney Mold Junction	3	2016/17	1	2015/16	2	31,41 Houses	N/A	-
LIME GROVE	DEESIDE & SALTNEY	Saltney Stonebridge	2	N/A	-	2015/16	1	5, House	2017/18	1
LINDEN GROVE	DEESIDE & SALTNEY	Saltney Stonebridge	25	2016/17	1	2015/16	14	2,3,4,7,8,9,12,14,15,16,17,18, 20,29,	N/A	-
LIVERPOOL ROAD	DEESIDE & SALTNEY	Aston	6	N/A	-	2015/16	1	13,House	N/A	-

WHQS Programme – Deeside & Saltney District

WHQS CAPITAL WORKS PROGRAMME 2015-2020				WHP	No	K&B	No	2015 /16 Property No's	B&H	No
STREET	DISTRICT	Ward	TOTAL	Year		Year			Year	
MAINWARING DRIVE	DEESIDE & SALTNEY	Saltney Mold Junction	17	2016/17	7	2015/16	6	38,40,44,46,47,49,	2017/18	2
MANCOT ROYAL CLOSE	DEESIDE & SALTNEY	Mancot	10	N/A	-	2015/16	3	3,5,8	N/A	-
MANCOT WAY	DEESIDE & SALTNEY	Mancot	3	N/A	-	2015/16	1	39 House	2017/18	2
MAPLE GROVE	DEESIDE & SALTNEY	Saltney Stonebridge	4	2016/17	1	2015/16	3	3,6,8	N/A	-
MAPLEWOOD AVENUE	DEESIDE & SALTNEY	Sealand	13	N/A	-	N/A	-		2017/18	2
MEADOW VIEW	DEESIDE & SALTNEY	Sealand	9	N/A	-	2015/16	7	1,8,12,21,23,25, 26 Houses	N/A	-
MECHANICS LANE	DEESIDE & SALTNEY	Mancot	5	N/A	-	N/A	-		N/A	-
MOORFIELD COURT	DEESIDE & SALTNEY	Aston	11	N/A	-	N/A	-		N/A	-
MOSS GROVE	DEESIDE & SALTNEY	Saltney Stonebridge	3	N/A	-	2015/16	2	1,3 Houses	N/A	-
MOUNTAIN VIEW	DEESIDE & SALTNEY	Saltney Stonebridge	2	N/A	-	2015/16	2	1,7,Houses	N/A	-
NORTH GREEN	DEESIDE & SALTNEY	Sealand	18	N/A	-	2015/16	14	2,3,4,5,6,8,9,11,15,16,17, 18,20,21,Houses	N/A	-
NORTH STREET	DEESIDE & SALTNEY	Queensferry	6	2016/17	1	2015/16	1	28	N/A	-
NORTH STREET	DEESIDE & SALTNEY	Saltney Mold Junction	18	2016/17	3	2015/16	13	4,10,13,16,17,18,19,21,23,26, 28,29,30	N/A	-
OAKFIELD ROAD	DEESIDE & SALTNEY	Aston	11	2016/17	7	2015/16	2	7,12, Houses	2017/18	1
OAKLEY ROAD	DEESIDE & SALTNEY	Mancot	3	2016/17	1	2015/16	1	7 Mbung	N/A	-
ORCHARD WAY	DEESIDE & SALTNEY	Sealand	19	2016/17	2	N/A	-		2017/18	10
PARK AVENUE	DEESIDE & SALTNEY	Saltney Stonebridge	38	2016/17	22	2015/16	10	1,3,7,11,16,21,32,43,56,93	2017/18	1
PHOENIX COURT	DEESIDE & SALTNEY	Queensferry	4	2016/17	2	2015/16	1	1	N/A	-
PHOENIX STREET	DEESIDE & SALTNEY	Queensferry	27	2016/17	7	2015/16	13	49,51,59,61,65,67,69,73,77, 79,81, 103, 28	N/A	-
PRINCE WILLIAM COURT	DEESIDE & SALTNEY	Aston	22	2016/17	1	2015/16	3	2,17,19 Sheltered Flats	N/A	-
PRINCE WILLIAM GARDEN	DEESIDE & SALTNEY	Mancot	41	2016/17	9	2015/16	24	2,5,6,9,10,15,16,18,19,21, 22,23,24,25, 27, 28, 29,31,32,33,34,35,37,41	N/A	-

WHQS Programme – Deeside & Saltney District

WHQS CAPITAL WORKS PROGRAMME 2015-2020				WHP	No	K&B	No	2015 /16 Property No's	B&H	No
STREET	DISTRICT	Ward	TOTAL	Year		Year			Year	
QUEENS ROAD	DEESIDE & SALTNEY	Sealand	11	2016/17	5	2015/16	5	7,9,11,14,15,	N/A	-
REDWOOD CLOSE	DEESIDE & SALTNEY	Saltney Stonebridge	5	2016/17	1	N/A	-		2017/18	3
RIVERSIDE PARK	DEESIDE & SALTNEY	Sealand	60	2016/17	22	2015/16	30	3,4,6,12,15,18,22,23,24,26, 28,29,32,36,37,38, 61,62,68,70,71,72,74,75, 77,85,86,87,89,92	2017/18	2
SALISBURY AVENUE	DEESIDE & SALTNEY	Saltney Stonebridge	20	2016/17	6	2015/16	2	56,58, Houses	N/A	-
SALTNEY TERRACE	DEESIDE & SALTNEY	Saltney Mold Junction	4	2016/17	2	2015/16	1	11	N/A	-
SANDY LANE	DEESIDE & SALTNEY	Sealand	28	2016/17	1	2015/16	3	42,77,79,	2017/18	7
SCOTCH ROW	DEESIDE & SALTNEY	Mancot	8	2016/17	1	2015/16	2	2,7	N/A	-
SCOTS ROAD	DEESIDE & SALTNEY	Mancot	17	2016/17	2	2015/16	2	12, 9 , Houses	2017/18	8
SEALAND AVENUE	DEESIDE & SALTNEY	Sealand	1	2016/17	1	N/A	-		N/A	-
SOUTH GREEN	DEESIDE & SALTNEY	Sealand	19	2016/17	3	2015/16	14	1,2,3,5,6,8,9,10,13,14,15,20, 21, 22, Houses	N/A	-
STAFFORD ROAD	DEESIDE & SALTNEY	Sealand	5	2016/17	1	N/A	-		2017/18	1
STATION ROAD	DEESIDE & SALTNEY	Queensferry	1	N/A	-	2015/16	1	70	N/A	-
STONELEIGH CLOSE	DEESIDE & SALTNEY	Sealand	19	2016/17	4	2015/16	1	38 (Wardens Bung)	2017/18	11
SUNNYSIDE	DEESIDE & SALTNEY	Mancot	1	N/A	-	2015/16	1	11,	N/A	-
THE CLOSE	DEESIDE & SALTNEY	Aston	14	2016/17	5	2015/16	7	3,10,13,19,23,25,31,	N/A	-
THE HIGHWAY	DEESIDE & SALTNEY	Aston	9	N/A	-	N/A	-		2017/18	3
THE HIGHWAY	DEESIDE & SALTNEY	Hawarden	8	N/A	-	N/A	-		2017/18	1
THE NOOK	DEESIDE & SALTNEY	Mancot	13	N/A	-	N/A	-		2017/18	6
THE NOOK	DEESIDE & SALTNEY	Saltney Stonebridge	6	N/A	-	N/A	-		N/A	-
THE RIDGEWAY	DEESIDE & SALTNEY	Aston	23	2016/17	2	2015/16	6	9,16,23,26,28,32,Houses	2017/18	6

WHQS Programme – *Deeside & Saltney District*



WHQS CAPITAL WORKS PROGRAMME 2015-2020				WHP	No	K&B	No	2015 /16 Property No's	B&H	No
STREET	DISTRICT	Ward	TOTAL	Year		Year			Year	
UPPER ASTON HALL LANE	DEESIDE & SALTNEY	Aston	9	N/A	-	2015/16	1	21, House	2017/18	2
VICTORIA ROAD	DEESIDE & SALTNEY	Saltney Stonebridge	37	2016/17	11	2015/16	5	13,39,93,124,148	2017/18	13
WELSH ROAD	DEESIDE & SALTNEY	Sealand	19	2016/17	3	2015/16	4	39b, 55, 75,93,	2017/18	5
WEST GREEN	DEESIDE & SALTNEY	Sealand	9	2016/17	2	2015/16	6	12,19,23,24,4,8,	N/A	-
WEST WAY	DEESIDE & SALTNEY	Mancot	1	N/A	-	N/A	-		N/A	-
WIRRAL VIEW	DEESIDE & SALTNEY	Aston	10	2016/17	2	2015/16	2	6,11, Houses	2017/18	3
WOOD STREET	DEESIDE & SALTNEY	Queensferry	6	2016/17	1	2015/16	5	1,3 MBung 10,12,14 Houses	N/A	-
WOODSIDE CLOSE	DEESIDE & SALTNEY	Aston	37	2016/17	12	2015/16	1	3	2017/18	15
YOWLEY ROAD	DEESIDE & SALTNEY	Aston	19	2016/17	2	2015/16	3	21,24,38, Houses	2017/18	4

WHQS Programme – *Flint District*



WHQS CAPITAL WORKS PROGRAMME 2015-2020				WHP	No	K&B	No	B&H	No	2015/16 Property No's
STREET	DISTRICT	Ward	TOTAL	Year		Year		Year		
ABER ROAD	FLINT	Flint Coleshill	1	N/A	-	N/A	-	N/A	-	
ALBERT AVENUE	FLINT	Flint Oakenholt	9	N/A	-	2016/17	1	N/A	-	
ANEURIN COTTAGES	FLINT	Bagillt West	1	N/A	-	2016/17	1	N/A	-	
AVONDALE	FLINT	Flint Coleshill	12	2017/18	1	2016/17	5	N/A	-	
BARONS CLOSE	FLINT	Flint Castle	8	N/A	-	2016/17	3	2015/16	1	13 House
BEECHCROFT CLOSE	FLINT	Bagillt West	2	N/A	-	2016/17	2	N/A	-	
BODHYFRYD	FLINT	Flint Castle	1	N/A	-	2016/17	1	N/A	-	
BOLINGBROKE HEIGHTS	FLINT	Flint Coleshill	102	N/A	-	2016/17	77	N/A	-	
BOROUGH GROVE	FLINT	Flint Castle	11	2017/18	1	2016/17	1	2015/16	1	13 House
BRON HAUL	FLINT	Bagillt West	17	2017/18	1	2016/17	11	N/A	-	
BRON Y WERN	FLINT	Bagillt East	42	2017/18	1	2016/17	9	2015/16	1	23 House
BRYN ABER	FLINT	Bagillt East	13	N/A	-	2016/17	11	N/A	-	
BRYN DYRYS	FLINT	Bagillt East	11	N/A	-	2016/17	11	N/A	-	
CAE DERW	FLINT	Flint Oakenholt	4	N/A	-	N/A	-	N/A	-	
CAE HIR	FLINT	Flint Oakenholt	4	N/A	-	N/A	-	N/A	-	
CASTLE DYKE STREET	FLINT	Flint Castle	1	N/A	-	2016/17	1	N/A	-	
CASTLE HEIGHTS	FLINT	Flint Castle	84	N/A	-	2016/17	54	N/A	-	
CASTLE ROAD	FLINT	Flint Castle	2	2017/18	1	2016/17	1	N/A	-	
CASTLE STREET	FLINT	Flint Castle	6	N/A	-	N/A	-	2015/16	1	12 House
CILFAN	FLINT	Flint Coleshill	14	N/A	-	2016/17	2	2015/16	4	1, Sheltered House 4,5,13 Sheltered Bung
CORNIST COTTAGES	FLINT	Flint Coleshill	1	N/A	-	N/A	-	N/A	-	
CORPORATION STREET	FLINT	Flint Castle	2	2017/18	2	N/A	-	N/A	-	
DEE COTTAGES	FLINT	Flint Castle	43	N/A	-	N/A	-	2015/16	14	2,4,7,9,11,15,16,22,29,30, 31,41 Sheltered Bung 44,60 Houses
EARL STREET	FLINT	Flint Coleshill	5	N/A	-	2016/17	3	N/A	-	
EVANS STREET	FLINT	Flint Castle	3	N/A	-	N/A	-	2015/16	1	22 House

WHQS Programme – *Flint District*



WHQS CAPITAL WORKS PROGRAMME 2015-2020				WHP	No	K&B	No	B&H	No	2015/16 Property No's
STREET	DISTRICT	Ward	TOTAL	Year		Year		Year		
FFORDD GLYNDWR	FLINT	Flint Oakenholt	8	2017/18	1	2016/17	1	2015/16	2	3,15 Houses
FFORDD LLEWELYN	FLINT	Flint Oakenholt	26	N/A	-	N/A	-	2015/16	8	10,12,16,26,29,32,41,85, Houses
FOURTH AVENUE	FLINT	Flint Trelawny	1	N/A	-	N/A	-	N/A	-	
HAFOD	FLINT	Flint Coleshill	5	2017/18	2	N/A	-	2015/16	1	3 House
HENRY TAYLOR STREET	FLINT	Flint Castle	23	2017/18	5	2016/17	4	2015/16	3	24, 62, 63
HIGHFIELD ROAD	FLINT	Bagillt West	43	2017/18	2	2016/17	2	2015/16	3	4,15,22
KNIGHTS GREEN	FLINT	Flint Castle	50	2017/18	10	2016/17	31	N/A	-	
LLOYD STREET	FLINT	Flint Castle	5	2017/18	1	N/A	-	2015/16	2	6,17 Houses
LON GROES	FLINT	Flint Coleshill	4	N/A	-	N/A	-	2015/16	3	8,9, Flats, 6 House
MAES AFON	FLINT	Flint Coleshill	22	2017/18	1	2016/17	4	2015/16	8	1, 45 Houses 6,10,30,32,40,42,Flats
MAES GLAS	FLINT	Flint Coleshill	7	2017/18	2	2016/17	4	N/A	-	
MAES GWYN	FLINT	Flint Oakenholt	83	2017/18	37	2016/17	31	2015/16	3	26,63,111 Houses
MAES WALWEN	FLINT	Bagillt West	10	N/A	-	2016/17	1	2015/16	2	2,9, Sheltered Bung
MAES Y COED	FLINT	Flint Coleshill	8	2017/18	1	N/A	-	2015/16	3	4,6,13 Houses
MAES Y DRE AVENUE	FLINT	Flint Castle	38	2017/18	10	2016/17	3	2015/16	12	8,10, 18,26,29,35,40, 42,44,54,58,60
MERLLYN LANE	FLINT	Bagillt East	3	N/A	-	N/A	-	2015/16	1	24 House
NEW ROSKELL SQUARE	FLINT	Flint Castle	12	N/A	-	N/A	-	2015/16	7	15,19,24,38,44,46,48 Houses
NORTHOP ROAD	FLINT	Flint Trelawny	1	N/A	-	N/A	-	N/A	-	
PEN Y GLYN	FLINT	Bagillt West	5	2017/18	3	2016/17	2	N/A	-	
PRINCE OF WALES AVENUE	FLINT	Flint Castle	24	N/A	-	2016/17	3	2015/16	9	144,146,150,154,156 Flats 94,100,112, 142, Houses
QUEENS AVENUE	FLINT	Flint Oakenholt	2	N/A	-	N/A	-	N/A	-	
RICHARD HEIGHTS	FLINT	Flint Coleshill	84	N/A	-	2016/17	58	N/A	-	

WHQS Programme – *Flint District*



WHQS CAPITAL WORKS PROGRAMME 2015-2020				WHP	No	K&B	No	B&H	No	2015/16 Property No's
STREET	DISTRICT	Ward	TOTAL	Year		Year		Year		
RIVERBANK	FLINT	Bagillt West	52	2017/18	5	2016/17	11	2015/16	6	18,22,32,76,88,97, Houses
SALISBURY STREET	FLINT	Flint Castle	17	2017/18	2	2016/17	10	N/A	-	
SIXTH AVENUE	FLINT	Flint Trelawny	2	N/A	-	N/A	-	2015/16	2	9,42 Houses
SUNNYSIDE	FLINT	Bagillt West	2	N/A	-	2016/17	1	N/A	-	
SWINCHIARD WALK	FLINT	Flint Coleshill	1	N/A	-	2016/17	1	N/A	-	
TALBOT TERRACE	FLINT	Bagillt East	1	N/A	-	N/A	-	N/A	-	
THE MEADOWS	FLINT	Flint Coleshill	2	2017/18	1	2016/17	1	N/A	-	
THOMAS STREET	FLINT	Flint Castle	7	N/A	-	N/A	-	2015/16	1	16 House
TRELAWNY AVENUE	FLINT	Flint Castle	10	2017/18	2	2016/17	1	2015/16	2	32, 47 Houses
TREMAFON	FLINT	Bagillt West	4	2017/18	4	N/A	-	N/A	-	
VICARAGE ROAD	FLINT	Bagillt East	1	2017/18	1	N/A	-	N/A	-	
VICTORIA ROAD	FLINT	Bagillt West	4	N/A	-	2016/17	1	N/A	-	
WALWEN ISAF	FLINT	Bagillt West	5	N/A	-	N/A	-	2015/16	1	5 ,House
WALWEN UCHAF	FLINT	Bagillt West	2	N/A	-	N/A	-	N/A	-	
WERN AVENUE	FLINT	Bagillt East	4	2017/18	2	2016/17	2	N/A	-	
WERN UCHA	FLINT	Bagillt East	20	2017/18	7	2016/17	8	N/A	-	
WOODFIELD AVENUE	FLINT	Flint Oakenholt	43	N/A	-	N/A	-	2015/16	18	1,2,8,13,20,22,26,48,49,55,59,63, 66,70,78,88,94,96 Houses

WHQS Programme – *Holywell District*

WHQS CAPITAL WORKS PROGRAMME 2015-2020				WHP	No	2015/16 Property No's	K&B	No	B&H	No	WHP EXTERNAL
STREET	DISTRICT	Ward	TOTAL	Year			Year		Year		
ABBEY COURT	HOLYWELL	Greenfield	38	N/A	-		2016/17	4	2018/19	2	
ABBOTS WALK	HOLYWELL	Holywell East	51	N/A	-		2016/17	17	N/A	-	2015/16
AEL Y FFYNNON	HOLYWELL	Holywell Central	2	N/A	-		2016/17	2	N/A	-	
ALLT Y PLAS	HOLYWELL	Brynford	18	N/A	-		2016/17	3	N/A	-	
BASINGWERK AVENUE	HOLYWELL	Greenfield	14	2015/16	1	9	2016/17	9	N/A	-	
BRON HAUL	HOLYWELL	Trelawnydd & Gwaenysgor	24	2015/16	14	3,4,5,8,10,11,12,16, 20,21,22,26,29,30	2016/17	2	2018/19	3	2015/16
BRONANT	HOLYWELL	Caerwys	1	2015/16	1	2 House	N/A	-	N/A	-	
BRYN AWEL	HOLYWELL	Brynford	21	N/A	-		N/A	-	N/A	-	
BRYN AWELON	HOLYWELL	Gronant	2	N/A	-		2016/17	1	N/A	-	
BRYN EMLYN	HOLYWELL	Brynford	4	N/A	-		2016/17	3	N/A	-	2015/16
BRYN GARTH	HOLYWELL	Ffynnongroew	16	2015/16	2	5,17	2016/17	12	N/A	-	
BRYN MAWR ROAD	HOLYWELL	Holywell Central	29	N/A	-		2016/17	3	2018/19	1	
BRYN MOR	HOLYWELL	Gronant	16	2015/16	2	13,20	2016/17	8	2018/19	1	2015/16
BRYN RODYN	HOLYWELL	Halkyn	2	2015/16	1	6	N/A	-	2018/19	1	
BRYN TIRION	HOLYWELL	Caerwys	15	2015/16	3	8,11,13 Sheltered	N/A	-	2018/19	1	
BRYN Y COED	HOLYWELL	Holywell Central	17	N/A	-		2016/17	5	2018/19	1	
BRYN Y FELIN	HOLYWELL	Holywell Central	7	N/A	-		N/A	-	N/A	-	
BRYN Y FOEL	HOLYWELL	Halkyn	6	N/A	-		N/A	-	2018/19	2	2015/16
BRYN Y GWYNT	HOLYWELL	Holywell East	7	N/A	-		2016/17	2	2018/19	1	2015/16
BRYN TIRION	HOLYWELL	Mostyn	9	2015/16	5	2,3,6,7,8, M Bung	2016/17	3	N/A	-	

WHQS Programme – *Holywell District*



WHQS CAPITAL WORKS PROGRAMME 2015-2020				WHP	No	2015/16 Property No's	K&B	No	B&H	No	WHP EXTERNAL
STREET	DISTRICT	Ward	TOTAL	Year			Year		Year		
CAE DELYN	HOLYWELL	Caerwys	12	2015/16	3	1,11,20	2016/17	3	2018/19	3	2015/16
CAER FALLWCH	HOLYWELL	Halkyn	1	2015/16	1	8 House	N/A	-	N/A	-	2015/16
CAER FYNNONN	HOLYWELL	Halkyn	9	N/A	-		2016/17	1	N/A	-	2015/16
CAER RHOS	HOLYWELL	Halkyn	10	N/A	-		2016/17	9	N/A	-	2015/16
CAIRNTON CRESCENT	HOLYWELL	Greenfield	3	N/A	-		2016/17	1	2018/19	1	2015/16
CEINFRYN	HOLYWELL	Gronant	7	2015/16	4	1,4,6,7 MBung	N/A	-	N/A	-	
CHURCH CLOSE	HOLYWELL	Greenfield	10	N/A	-		2016/17	7	N/A	-	
CLYDFAN	HOLYWELL	Whitford	6	N/A	-		2016/17	2	2018/19	2	
COED MOR	HOLYWELL	Ffynnongroew	18	2015/16	3	1,15,17,	N/A	-	2018/19	11	
CRIB Y GWYNT	HOLYWELL	Trelawnydd & Gwaenysgor	12	2015/16	2	7, 15 Sheltered Bung	N/A	-	2018/19	7	
DDOL HYFRYD	HOLYWELL	Gronant	6	2015/16	2	7,16	2016/17	1	2018/19	1	
DEVA AVENUE	HOLYWELL	Holywell Central	12	2015/16	4	3, 4 Houses, 10,11 Bungalows	2016/17	5	2018/19	3	2015/16
ENGLEFIELD ROAD	HOLYWELL	Greenfield	5	2015/16	2	12,19	2016/17	2	N/A	-	2015/16
ERW WEN	HOLYWELL	Gwaenysgor	6	N/A	-		N/A	-	2018/19	5	2015/16
FFORDD DDYFRDWY	HOLYWELL	Mostyn	60	2015/16	13	39,41,43,45,51,61, 69, 71,73, 75, 87,96,102	2016/17	4	2018/19	22	
FFORDD FER	HOLYWELL	Holywell Central	7	N/A	-		N/A	-	2018/19	6	2015/16
FFORDD HIRAETHOG	HOLYWELL	Mostyn	10	2015/16	2	5,11	2016/17	1	2018/19	4	
FFORDD MARIAN	HOLYWELL	Gronant	3	N/A	-		N/A	-	N/A	-	
FFORDD PANDARUS	HOLYWELL	Mostyn	36	2015/16	20	1,4,7,15,18,19, 20, 21, 22, 23,24, 25, 26, 28, 31, 35,36,39,41, 51,	2016/17	6	2018/19	6	

WHQS Programme – *Holywell District*



WHQS CAPITAL WORKS PROGRAMME 2015-2020				WHP	No	2015/16 Property No's	K&B	No	B&H	No	WHP EXTERNAL
STREET	DISTRICT	Ward	TOTAL	Year			Year		Year		
FFORDD PENNANT	HOLYWELL	Mostyn	64	N/A	-		N/A	-	2018/19	7	
FFORDD WYN	HOLYWELL	Gronant	9	N/A	-		2016/17	5	N/A	-	
FFORDD Y FFYNNON	HOLYWELL	Mostyn	10	N/A	-		N/A	-	2018/19	2	
FULBROOKE	HOLYWELL	Greenfield	17	2015/16	5	6,18,22,24,30,	2016/17	10	2018/19	1	
GROESFFORDD	HOLYWELL	Greenfield	21	2015/16	1	17	2016/17	12	N/A	-	
HAFOD Y BRYN	HOLYWELL	Brynford	36	N/A	-		2016/17	7	2018/19	7	2015/16
HAFOD Y COED	HOLYWELL	Whitford	2	2015/16	1	5	N/A	-	N/A	-	
HAFOD Y DDOL	HOLYWELL	Mostyn	11	N/A	-		N/A	-	2018/19	3	
HEOL Y BRENIN	HOLYWELL	Holywell Central	13	2015/16	4	3,13,17,19, Houses	2016/17	9	N/A	-	
HOLWAY ROAD	HOLYWELL	Holywell West	1	N/A	-		N/A	-	N/A	-	
LLWYN ALED	HOLYWELL	Holywell Central	41	2015/16	29	1,2,7,8,9,12,13,14, 16,17, 18,19 ,20, 21,22,23,24, 25, 27, 28,29,33,32, 36,37, 38,39,40,41	N/A	-	N/A	-	
LLWYN BEUNO	HOLYWELL	Holywell Central	33	2015/16	22	1,2,5,6,7,10,13, 14,16,17, 18,19, 20,21,23,24,26,28,3 0, 31,32,33,	N/A	-	N/A	-	
LLWYN ONN	HOLYWELL	Gwaenysgor	13	2015/16	4	1,18,21,22	N/A	-	2018/19	5	2015/16
LLYS EDWARD	HOLYWELL	Gronant	17	2015/16	3	3,14,17	2016/17	6	N/A	-	
LLYS ENFYS	HOLYWELL	Halkyn	14	2015/16	3	5,9,11, Sheltered	N/A	-	2018/19	6	2015/16
LLYS IWAN	HOLYWELL	Gronant	8	2015/16	2	1, 5	2016/17	1	N/A	-	

WHQS Programme – *Holywell District*

WHQS CAPITAL WORKS PROGRAMME 2015-2020				WHP	No	2015/16 Property No's	K&B	No	B&H	No	WHP EXTERNAL
STREET	DISTRICT	Ward	TOTAL	Year			Year		Year		
LLYS MOSTYN	HOLYWELL	Trelawnydd & Gwaenysgor	13	2015/16	9	1,4,6,7,8,10,11,12,13	2016/17	1	2018/19	1	
LLYS OWEN	HOLYWELL	Ffynnongroew	5	N/A	-		N/A	-	2018/19	5	
LLYS Y GORON	HOLYWELL	Caerwys	14	2015/16	12	2,3,4,5,6,7,8,10,11,12,13,14,	N/A	-	N/A	-	
MAES EMLYN	HOLYWELL	Ffynnongroew	26	2015/16	9	12,16,18,20,22,28,38,40,48	N/A	-	2018/19	11	2015/16
MAES GWYNFRYN	HOLYWELL	Gronant	10	2015/16	8	3,4,5,10,14,17,18,28	N/A	-	N/A	-	
MAES LYGAN	HOLYWELL	Brynford	8	N/A	-		N/A	-	2018/19	5	2015/16
MAES RHYDWEN	HOLYWELL	Whitford	4	2015/16	1	3	2016/17	1	2018/19	2	
MAES Y BERTH	HOLYWELL	Trelawnydd & Gwaenysgor	1	N/A	-		N/A	-	N/A	-	2015/16
MAES Y DRE	HOLYWELL	Caerwys	22	N/A	-		N/A	-	2018/19	13	2015/16
MAES Y DRE	HOLYWELL	Gronant	5	N/A	-		N/A	-	N/A	-	2015/16
MEADOW BANK	HOLYWELL	Holywell West	21	2015/16	5	43,49, 51,63,65	2016/17	11	2018/19	1	2015/16
MOOR AVENUE	HOLYWELL	Holywell West	13	N/A	-		2016/17	1	2018/19	5	2015/16
MOOR LANE	HOLYWELL	Holywell West	11	2015/16	1	25	N/A	-	2018/19	5	2015/16
MOORFIELDS	HOLYWELL	Holywell West	71	2015/16	31	3,7,8,10,11,13,15,18,23,26,32,38,42,44,45, 46,47,49,50, 51, 53,54,59,61,63,73,75,77,79,80,81	2016/17	24	2018/19	5	2015/16
NANT Y COED	HOLYWELL	Holywell East	72	N/A	-		N/A	-	2018/19	13	2015/16
NANT Y GRO	HOLYWELL	Gronant	26	2015/16	4	14,24,67,73, Sheltered Bung	2016/17	14	2018/19	3	

WHQS Programme – *Holywell District*

WHQS CAPITAL WORKS PROGRAMME 2015-2020				WHP	No	2015/16 Property No's	K&B	No	B&H	No	WHP EXTERNAL
STREET	DISTRICT	Ward	TOTAL	Year			Year		Year		
OLD CHESTER ROAD	HOLYWELL	Holywell West	4	N/A	-		N/A	-	2018/19	1	
PANTON PLACE	HOLYWELL	Holywell Central	29	2015/16	24	1 Wardens House 2,3,4,5, 8, 10- 22,24,25,26,27,28	N/A	-	N/A	-	
PARK HALL ROAD	HOLYWELL	Greenfield	5	2015/16	3	5,7,9	2016/17	2	N/A	-	
PEN Y BALL STREET	HOLYWELL	Holywell Central	1	N/A	-		2016/17	1	N/A	-	
PLAS DEWI	HOLYWELL	Holywell Central	14	2015/16	2	1,3,	2016/17	10	N/A	-	2015/16
QUEENS ROAD	HOLYWELL	Greenfield	32	2015/16	3	4,28,39	2016/17	3	2018/19	1	2015/16
RHYDYMNYDD	HOLYWELL	Brynford	3	N/A	-		N/A	-	N/A	-	2015/16
SCHOOL LANE	HOLYWELL	Greenfield	4	2015/16	3	24,25,27,	2016/17	1	N/A	-	
SPRINGFIELDS	HOLYWELL	Holywell West	10	2015/16	4	8,12,14,16	2016/17	5	N/A	-	
STRAND CLOSE	HOLYWELL	Holywell Central	14	2015/16	3	6,7,10,	2016/17	1	2018/19	4	2015/16
STRAND CRESCENT	HOLYWELL	Holywell Central	15	2015/16	7	53,59,62,67,75,79, 87, Houses	2016/17	4	N/A	-	
STRAND PARK	HOLYWELL	Holywell Central	14	N/A	-		N/A	-	2018/19	9	2015/16
STRAND WALK	HOLYWELL	Holywell Central	34	2015/16	10	10,13,14,15,21,33, 51,53,79,89, Houses	2016/17	9	2018/19	7	2015/16
SUNDAWN AVENUE	HOLYWELL	Holywell East	5	N/A	-		2016/17	1	2018/19	1	
SWAN COTTAGES	HOLYWELL	Caerwys	2	2015/16	2	2,3 Houses	N/A	-	N/A	-	
TAN Y BRYN	HOLYWELL	Greenfield	20	2015/16	4	4,11,18,40,	2016/17	11	2018/19	2	
THE CLOSE	HOLYWELL	Greenfield	20	2015/16	3	9,11,12a,	2016/17	14	2018/19	1	
TREM Y FOEL	HOLYWELL	Halkyn	5	2015/16	4	5,House 13,14,15	N/A	-	N/A	-	

WHQS Programme – *Holywell District*



WHQS CAPITAL WORKS PROGRAMME 2015-2020				WHP	No	2015/16 Property No's	K&B	No	B&H	No	WHP EXTERNAL
STREET	DISTRICT	Ward	TOTAL	Year			Year		Year		
TRINITY ROAD	HOLYWELL	Greenfield	15	2015/16	7	9,12,15,23,25,29, 33,	2016/17	5	2018/19	3	
WATS DYKE AVENUE	HOLYWELL	Holywell Central	20	2015/16	6	6,9,12,16,17,20	2016/17	14	N/A	-	
WIRRAL VIEW	HOLYWELL	Mostyn	8	2015/16	7	2,8,9,10,11,20,21	N/A	-	2018/19	1	2015/16
Y BERTHLOG	HOLYWELL	Trelawnydd & Gwaenysgor	23	2015/16	5	2,9,11,22,33	2016/17	1	2018/19	15	2015/16
Y DREFLAN	HOLYWELL	Mostyn	9	N/A	-		N/A	-	2018/19	2	2015/16
Y GERDDI	HOLYWELL	Mostyn	6	2015/16	3	3,7,12,	2016/17	1	N/A	-	2015/16
Y WERN	HOLYWELL	Ffynnongroew	1	2015/16	1	Glan, Coast Road	N/A	-	N/A	-	2015/16

WHQS Programme – *Mold District*



WHQS CAPITAL WORKS PROGRAMME 2015-2020				WHP	No	K&B	No	B&H	No	2015/16 Property No's
STREET	DISTRICT	Ward	TOTAL	Year		Year		Year		
ABER CRESCENT	MOLD	Northop	4	N/A	-	N/A	-	2015/16	1	8,
ACACIA CLOSE	MOLD	Mold Broncoed	19	N/A	-	2017/18	7	N/A	-	
AEL Y BRYN	MOLD	Gwernymynydd	2	2016/17	2	N/A	-	N/A	-	
ALEXANDRA ROAD	MOLD	Mold East	5	N/A	-	N/A	-	N/A	-	
ALYN MEADOW	MOLD	Mold West	37	2016/17	8	2017/18	23	N/A	-	
ALYNDALE	MOLD	Hope	2	N/A	-	2017/18	2	N/A	-	
AMBROSE TERRACE	MOLD	Mold East	3	N/A	-	N/A	-	N/A	-	
ASH GROVE	MOLD	Mold West	11	N/A	-	N/A	-	N/A	-	
BEECH DRIVE	MOLD	Mold West	10	N/A	-	2017/18	2	N/A	-	
BLAENWERN	MOLD	Gwernymynydd	26	2016/17	5	2017/18	16	N/A	-	
BRIDGE STREET	MOLD	Mold East	8	N/A	-	N/A	-	N/A	-	
BRO ALUN	MOLD	Mold East	10	2016/17	1	N/A	-	2015/16	1	24 House
BROMFIELD PARK	MOLD	Mold Broncoed	53	2016/17	1	2017/18	5	N/A	-	
BRONCOED PARK	MOLD	Mold Broncoed	21	N/A	-	2017/18	2	N/A	-	
BROOKSIDE CRESCENT	MOLD	Northop Hall	5	N/A	-	2017/18	2	N/A	-	
BRYN CLYD	MOLD	Leeswood	18	2016/17	1	2017/18	5	N/A	-	
BRYN DEDWYDD	MOLD	Cilcain	6	N/A	-	N/A	-	2015/16	4	2,3,4,5 M Bung
BRYN GARMON	MOLD	Mold Broncoed	24	N/A	-	2017/18	4	2015/16	2	14,47, Houses
BRYN LANE	MOLD	New Brighton	5	2016/17	1	2017/18	1	N/A	-	
BRYN MEIRION	MOLD	Leeswood	2	2016/17	1	2017/18	1	N/A	-	
BRYN OFFA	MOLD	Argoed	8	N/A	-	2017/18	1	N/A	-	
BRYN ROAD	MOLD	New Brighton	1	N/A	-	2017/18	1	N/A	-	
BRYN YORKIN	MOLD	Caergwrlle	20	N/A	-	2017/18	16	N/A	-	
CEDAR GROVE	MOLD	Mold West	11	N/A	-	2017/18	4	N/A	-	
CEGIDOG AVENUE	MOLD	Llanfynydd	7	2016/17	1	2017/18	6	N/A	-	

WHQS Programme – *Mold District*



WHQS CAPITAL WORKS PROGRAMME 2015-2020				WHP	No	K&B	No	B&H	No	2015/16 Property No's
STREET	DISTRICT	Ward	TOTAL	Year		Year		Year		
CLWYD CRESCENT	MOLD	New Brighton	11	2016/17	7	2017/18	1	N/A	-	
CONWAY CLOSE	MOLD	Caergwrle	7	N/A	-	2017/18	2	N/A	-	
CORWEN ROAD	MOLD	Llanfynnydd	2	N/A	-	2017/18	1	N/A	-	
COUNCIL BUNGALOW	MOLD	Llanfynnydd	4	2016/17	3	N/A	-	N/A	-	
CROSSWAYS	MOLD	Caergwrle	7	2016/17	5	2017/18	1	N/A	-	
DERBY ROAD	MOLD	Caergwrle	6	2016/17	4	2017/18	1	2015/16	1	60, Houses
DREFLAN	MOLD	Mold West	19	2016/17	10	2017/18	9	N/A	-	
EAST VIEW	MOLD	New Brighton	4	2016/17	1	N/A	-	2015/16	2	1,13,Houses
EDINBURGH AVENUE	MOLD	Caergwrle	2	2016/17	1	N/A	-	N/A	-	
ELM DRIVE	MOLD	Mold West	27	2016/17	9	2017/18	6	2015/16	5	9,22,23,30,47,Houses
ELM DRIVE	MOLD	Northop Hall	8	2016/17	3	2017/18	3	N/A	-	
ERW R LLAN	MOLD	Cilcain	1	N/A	-	N/A	-	2015/16	1	7 House
ESTYN CLOSE	MOLD	Hope	2	N/A	-	2017/18	2	N/A	-	
FAGL LANE	MOLD	Hope	1	N/A	-	N/A	-	N/A	-	
FFORDD CELYN	MOLD	Leeswood	12	2016/17	3	N/A	-	2015/16	7	5,7,8,10,11,13,16, Houses
FFORDD EDWIN	MOLD	Northop	6	2016/17	1	N/A	-	N/A	-	
FFORDD ELDON	MOLD	Northop	9	N/A	-	N/A	-	2015/16	2	8, 11,
FFORDD ESTYN	MOLD	Leeswood	3	N/A	-	N/A	-	2015/16	3	1,4,7 Houses
FFORDD GLYNDWR	MOLD	Northop	2	N/A	-	N/A	-	2015/16	1	2,House
FFORDD GWYNEDD	MOLD	Northop	13	N/A	-	2017/18	2	N/A	-	
FFORDD OWEN	MOLD	Northop	11	N/A	-	2017/18	1	2015/16	1	7,House
FFORDD SIARL	MOLD	Leeswood	10	2016/17	1	N/A	-	2015/16	5	5,6,10,11,12, Houses
FFORDD Y LLAN	MOLD	Treuddyn	8	2016/17	5	N/A	-	2015/16	1	14, Sheltered
FFORDD Y RHOS	MOLD	Treuddyn	13	2016/17	7	N/A	-	2015/16	1	23, Sheltered Bung
FIR GROVE	MOLD	Mold West	20	N/A	-	N/A	-	2015/16	6	4,7,13,14,20, 22

WHQS Programme – *Mold District*



WHQS CAPITAL WORKS PROGRAMME 2015-2020				WHP	No	K&B	No	B&H	No	2015/16 Property No's
STREET	DISTRICT	Ward	TOTAL	Year		Year		Year		
GER Y PISTYLL	MOLD	Gwernymynydd	14	2016/17	2	N/A	-	2015/16	10	3,4,5,6,7,8,9,12, 14, Sheltered Flats 24 house
GLAN ALUN	MOLD	Mold Broncoed	10	N/A	-	2017/18	2	N/A	-	
GLAN YR EGLWYS	MOLD	Northop	7	2016/17	2	2017/18	1	2015/16	1	2 Sheltered
GOSMORE ROAD	MOLD	New Brighton	1	2016/17	1	N/A	-	N/A	-	
HAFAN DEG	MOLD	Llanfynydd	5	2016/17	4	N/A	-	2015/16	1	3 MBung
HAFAN DEG	MOLD	Treuddyn	9	2016/17	5	N/A	-	N/A	-	
HAWARDEN ROAD	MOLD	Caergwrlle	10	2016/17	2	N/A	-	2015/16	5	32,40,54, 68,70, Houses
HAWARDEN ROAD	MOLD	Hope	10	2016/17	5	2017/18	3	N/A	-	
HAWTHORNE AVENUE	MOLD	Mold West	49	2016/17	9	2017/18	24	2015/16	3	22,23,35 Houses
HAZEL GROVE	MOLD	Mold West	15	2016/17	8	2017/18	2	2015/16	3	7,9,12 Houses
HEOL Y DDERWEN	MOLD	Leeswood	12	2016/17	3	2017/18	7	N/A	-	
HEOL Y GORON	MOLD	Leeswood	30	2016/17	11	2017/18	9	2015/16	2	20,25 Houses
HEULWEN CLOSE	MOLD	Hope	18	2016/17	8	N/A	-	2015/16	7	1,5,7,8,11,12,14,
HIGH STREET	MOLD	Northop	1	2016/17	1	N/A	-	N/A	-	
HOLLY DRIVE	MOLD	Mold West	10	2016/17	2	N/A	-	2015/16	4	1,3,Flats11,13,Houses
IS Y MYNYDD	MOLD	Cilcaïn	8	2016/17	1	N/A	-	2015/16	6	1,3,5,7,9,13,MBungs
IVY CRESCENT	MOLD	Mold West	24	2016/17	2	2017/18	3	2015/16	10	4,10,15,20,23,26,30,36,38,42 Houses
LEETE AVENUE	MOLD	Cilcaïn	3	N/A	-	N/A	-	2015/16	3	6,13,18 Houses
				N/A	-	N/A	-	2015/16	28	5,8,9,10,12,18,22,47,48,Houses 13,14,24,25,26,27,28,29,30,31, 32,34,35,37,50,51,54,56 Sheltered 23 (Warden)
LLYS ALUN	MOLD	Cilcaïn	36							
LLYS ANN	MOLD	Leeswood	6	2016/17	3	2017/18	2	N/A	-	

WHQS Programme – *Mold District*



WHQS CAPITAL WORKS PROGRAMME 2015-2020				WHP	No	K&B	No	B&H	No	2015/16 Property No's
STREET	DISTRICT	Ward	TOTAL	Year		Year		Year		
MAES CIBYN	MOLD	Caergwrle	20	2016/17	2	2017/18	4	2015/16	1	9, Flat
MAES CILAN	MOLD	Cilcain	2	N/A	-	N/A	-	2015/16	2	16,32, Houses
MAES GLAS	MOLD	Treuddyn	13	2016/17	11	2017/18	1	N/A	-	
MAES GLYNDWR	MOLD	Treuddyn	34	2016/17	3	N/A	-	2015/16	1	37, House
MAES GRUFFYDD	MOLD	Northop	6	2016/17	1	2017/18	5	N/A	-	
MAES LLAN	MOLD	Gwernaffield	8	2016/17	1	2017/18	1	2015/16	4	1,4,6,8 Sheltered Bungalows
MAES LLEWELLYN	MOLD	Treuddyn	5	2016/17	5	N/A	-	N/A	-	
MAES OWEN	MOLD	Mold West	5	N/A	-	N/A	-	2015/16	1	10 House
MAES Y DRE	MOLD	Mold West	3	2016/17	2	N/A	-	N/A	-	
MAES Y MEILLION	MOLD	Leeswood	10	N/A	-	N/A	-	2015/16	1	9, Sheltered
MAES Y WERN	MOLD	Gwernymynydd	4	2016/17	1	2017/18	3	N/A	-	
MAESTEG	MOLD	Llanfynnydd	15	2016/17	8	2017/18	4	N/A	-	
MEADOW CRESCENT	MOLD	Caergwrle	10	2016/17	1	2017/18	3	2015/16	1	5 MBung
MILFORD STREET	MOLD	Mold West	22	2016/17	6	2017/18	12	2015/16	1	16 House
MOEL FAMMAU ROAD	MOLD	New Brighton	11	2016/17	6	2017/18	2	N/A	-	
MOEL VIEW DRIVE	MOLD	Northop Hall	9	N/A	-	N/A	-	2015/16	6	2,4,6,7,8,10, Sheltered
MOLD ROAD	MOLD	Caergwrle	3	2016/17	2	N/A	-	N/A	-	
MOUNT CLOSE	MOLD	New Brighton	7	N/A	-	N/A	-	2015/16	1	14, M Bung
NANT GARMON	MOLD	Mold Broncoed	11	N/A	-	2017/18	1	2015/16	1	4, House
OLD SCHOOL COURT	MOLD	Caergwrle	12	2016/17	4	2017/18	3	N/A	-	
PARC ALUN	MOLD	Mold East	11	N/A	-	2017/18	2	2015/16	3	15,32,35, Houses
PARK AVENUE	MOLD	Mold West	2	N/A	-	N/A	-	2015/16	1	4, House
PRIMROSE CLOSE	MOLD	Northop Hall	8	N/A	-	2017/18	1	2015/16	1	17

WHQS Programme – *Mold District*



WHQS CAPITAL WORKS PROGRAMME 2015-2020				WHP	No	K&B	No	B&H	No	2015/16 Property No's
STREET	DISTRICT	Ward	TOTAL	Year		Year		Year		
QUEEN STREET	MOLD	Treuddyn	4	2016/17	4	N/A	-	N/A	-	
QUEENS PARK	MOLD	Mold West	42	2016/17	8	2017/18	24	2015/16	2	6, 28 Houses
QUEENSWAY	MOLD	Hope	3	N/A	-	2017/18	2	N/A	-	
RAIKES LANE	MOLD	Northop	1	N/A	-	2017/18	1	N/A	-	
SARN LANE	MOLD	Caergwrlle	7	N/A	-	2017/18	7	N/A	-	
SARN LANE	MOLD	Hope	1	2016/17	1	N/A	-	N/A	-	
ST CYNFARCHS AVE	MOLD	Hope	9	2016/17	3	2017/18	1	2015/16	3	3,17, 20,Houses
ST DAVIDS LANE	MOLD	Mold East	1	N/A	-	N/A	-	N/A	-	
ST MARYS DRIVE	MOLD	Northop Hall	13	N/A	-	2017/18	2	2015/16	5	5,9 Sheltered Bung 14,18,19 Houses
TAN YR HAFOD	MOLD	Gwernaffield	28	2016/17	7	N/A	-	2015/16	12	9, 10,14,18,50,51,52,54, Sheltered Bungs 30,39,45, Houses 24 Wardens House
TAN YR RHOS	MOLD	Gwernymynydd	2	2016/17	1	N/A	-	2015/16	1	3 House
TAN-Y-BRYN	MOLD	Caergwrlle	7	2016/17	2	2017/18	4	N/A	-	
TEGFAN COURT	MOLD	Caergwrlle	10	2016/17	8	N/A	-	N/A	-	
VICTORIA CRESCENT	MOLD	Llanfynnydd	13	N/A	-	N/A	-	2015/16	3	3,11a,25, Houses
VOWNOG NEWYDD	MOLD	Northop	6	2016/17	1	N/A	-	2015/16	1	9,
WARED DRIVE	MOLD	Northop Hall	5	2016/17	2	N/A	-	2015/16	2	5,Sheltered12, Houses
WILLOW AVENUE	MOLD	Hope	6	N/A	-	N/A	-	2015/16	3	6,17,33, Houses
WINDSOR AVE	MOLD	Caergwrlle	5	2016/17	2	2017/18	2	N/A	-	
WREXHAM ROAD	MOLD	Llanfynnydd	13	2016/17	2	2017/18	8	N/A	-	
Y WAEN	MOLD	Gwernaffield	5	N/A	-	N/A	-	2015/16	4	22,26,31,33 Houses

WHQS – Summary

- The WHQS 2020 Programme has been created to ensure all Flintshire County Council properties can comply to the WHQS by the year 2020 as required by Welsh Government.
- The Programme of Works is a ‘Live’ document and the delivery of the Programme will generally remain as is.
- However, as the Programme is a ‘Live’ document, specific property addresses are subject to changes that occur during each financial year.
- Properties become void (empty) each year and some properties may be brought forward where required.
- Some tenants refuse to have the works completed for various reasons. These properties will be re-introduced into the Programme in another year.

WHQS – Summary

- When properties have been Surveyed, we often find that some tenants have replaced their own fixtures and fittings (kitchens & bathrooms) and no longer require the Upgrade works to be completed. This provides the Capital Works Team with the opportunity to bring forward additional properties and complete the works earlier than first planned.
- Other properties are subject to Disabled Facility Grants and these properties may often be re-scheduled dependent on the Occupational Therapist's assessment and personal circumstances of the individuals concerned.
- For these and many other reasons that are presented to the team, we are often required to review the Programme and sequence of works.

WHQS – Thank you

- Flintshire County Council would like to thank all those involved in the development of the Programme and look forward to investing and upgrading our stock for the welfare of our tenants.
- We would also like to take this opportunity to request each tenant's co-operation and assistance in delivering this exciting project.
- If you have any queries or feel you would like to be involved in developing future work streams or plans, please do not hesitate to contact us:-
- E-mail: Capitalworks@flintshire.gov.uk
- Team: 01352 701659
- Call Centre: 01352 701660