

HAWARDEN

Application Site

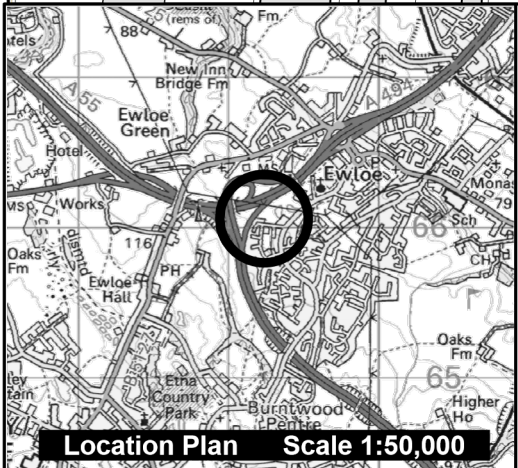

Planning, Environment & Economy,
 Flintshire County Council, County Hall,
 Mold, Flintshire, CH7 6NF.
 Chief Officer: Mr Andrew Farrow

Legend



Planning Application Site



Adopted Flintshire Unitary
 Development Plan
 Settlement Boundary

This plan is based on Ordnance Survey Material with the permission of the Controller of Her Majesty's Stationery Office. © Crown Copyright. Unauthorised reproduction infringes Crown Copyright and may lead to prosecution or civil proceedings. Licence number: 100023386. Flintshire County Council, 2021.

Map Scale	1:1250
OS Map ref	SJ 2966
Planning Application	63331



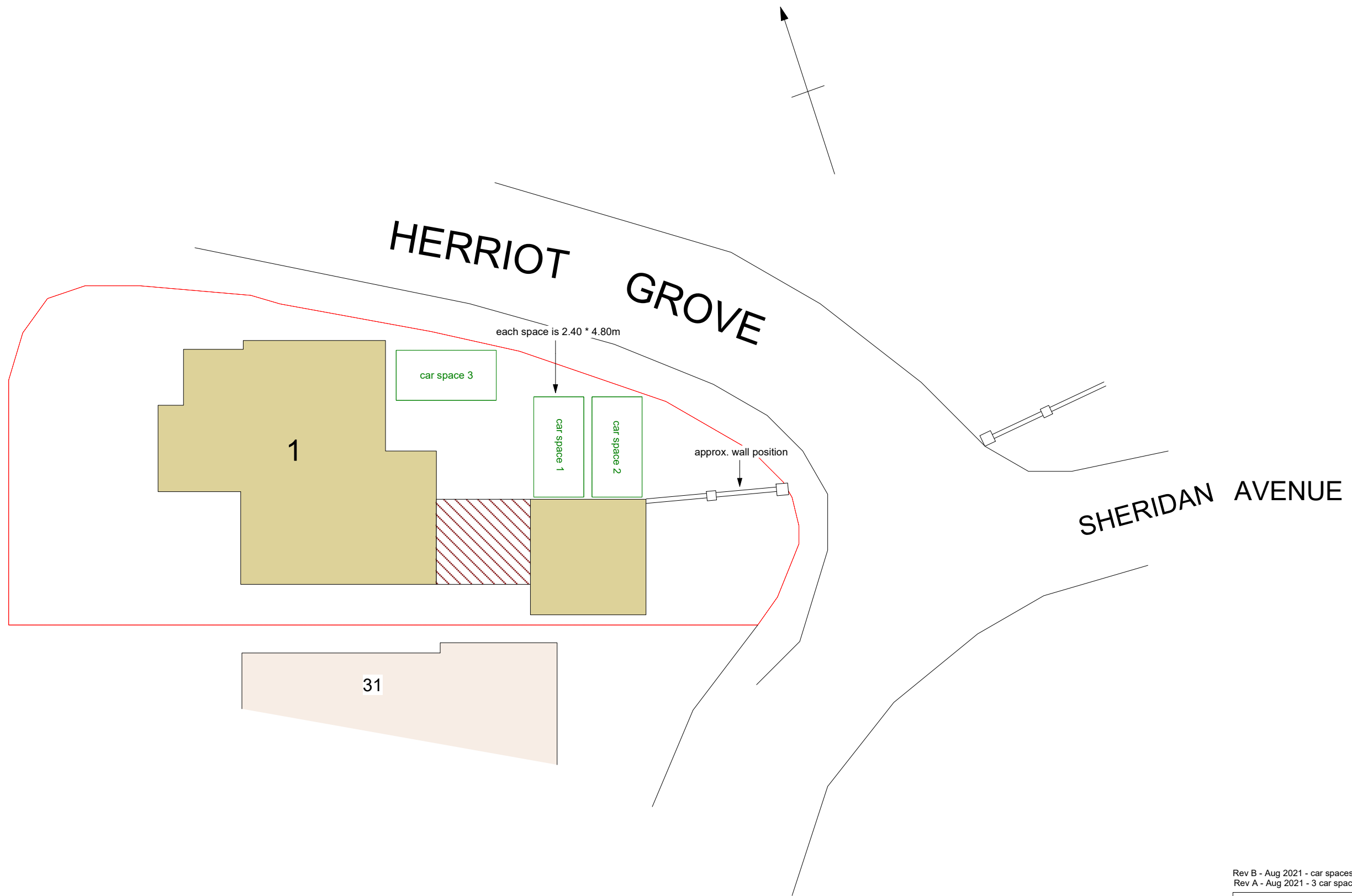

Rev B - Aug 2021 - car spaces position altered, wall added
 Rev A - Aug 2021 - 3 car spaces added

Mrs. C Payne,
 1, Herriot Grove,
 Ewloe.

Site Plan

Dwg No.	P35/3	Rev.	B
Scale	1/200 @ A3	Date	July 2021

Drawn by: **JNL DESIGN**
 Tel: 07792 595 480

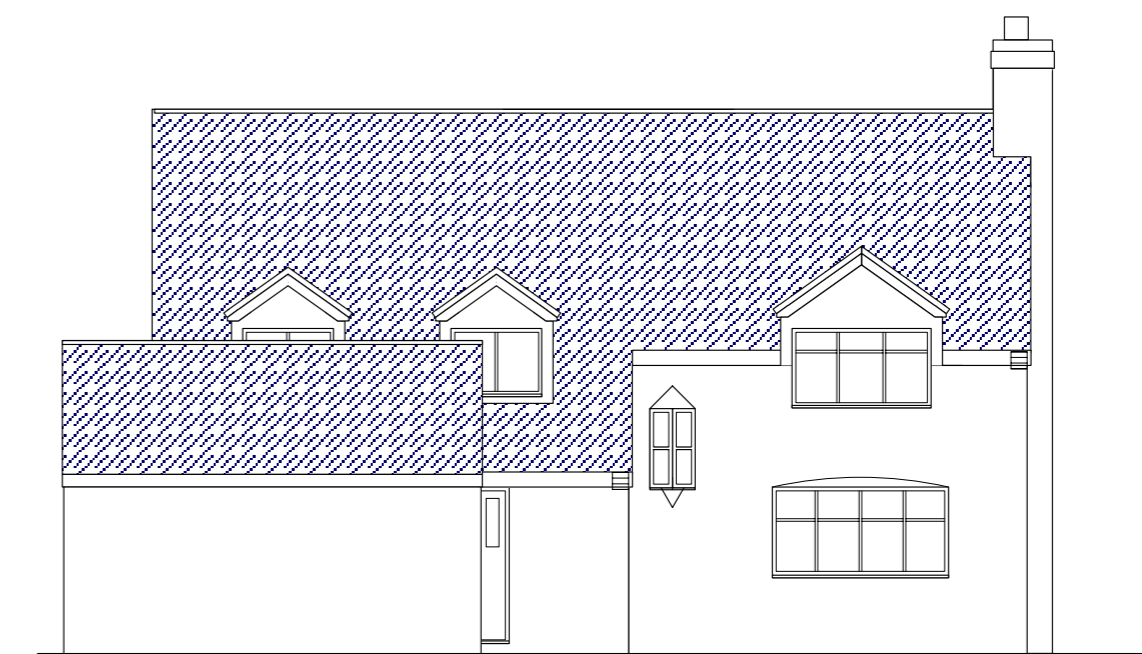

FRONT ELEVATION

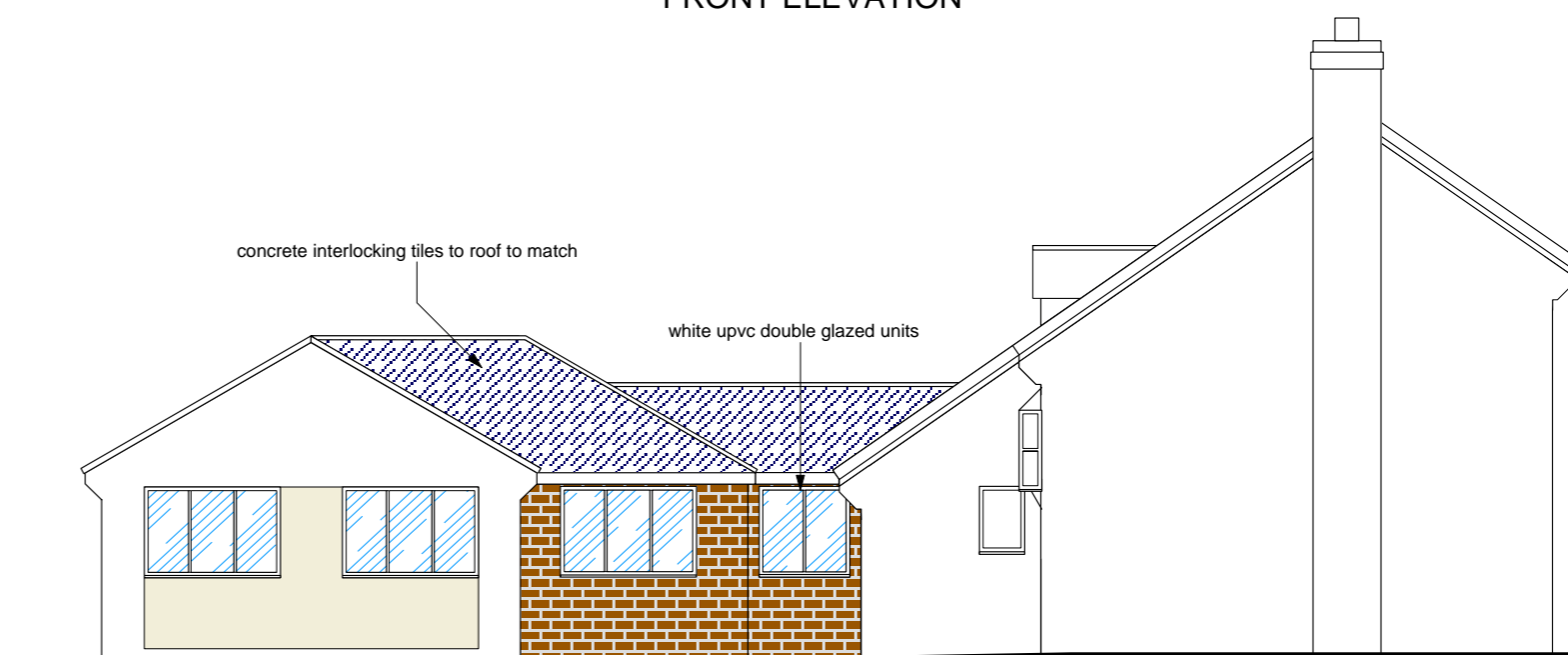

R H SIDE ELEVATION

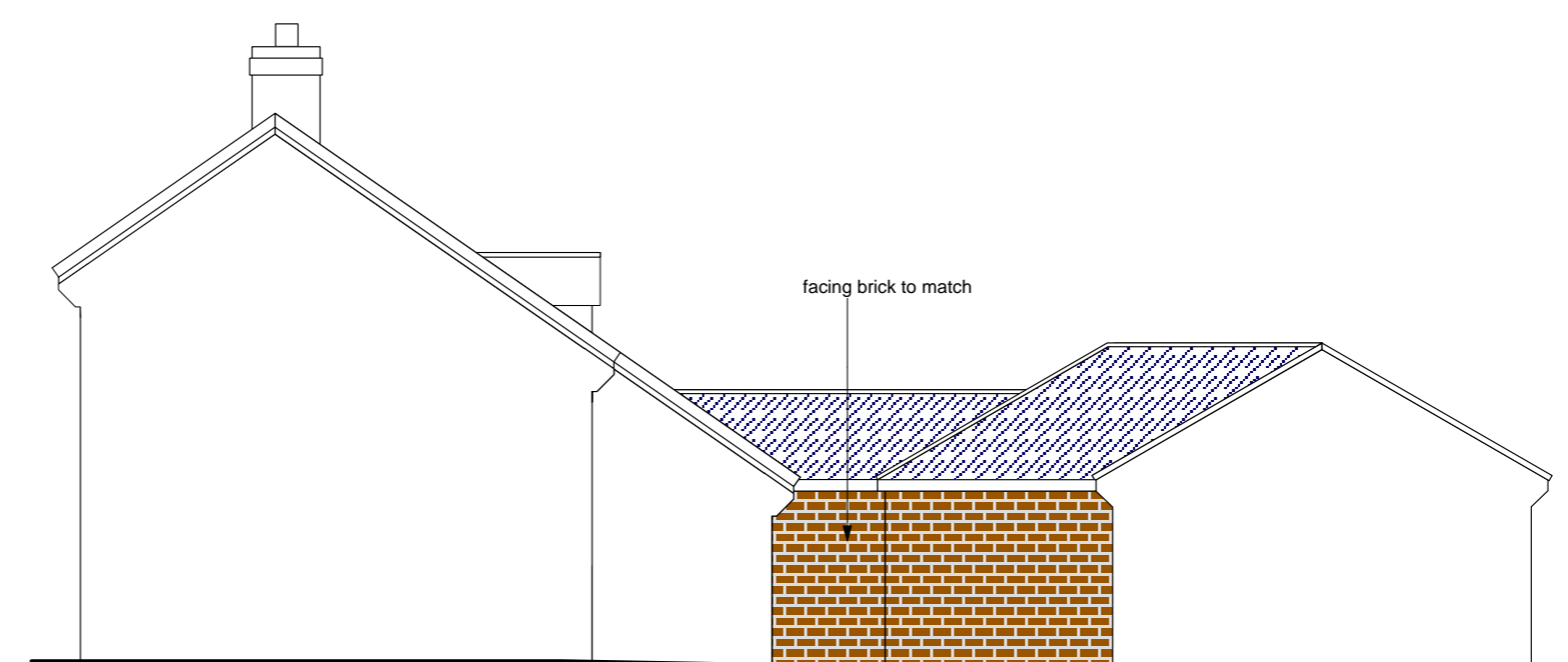

L H SIDE ELEVATION

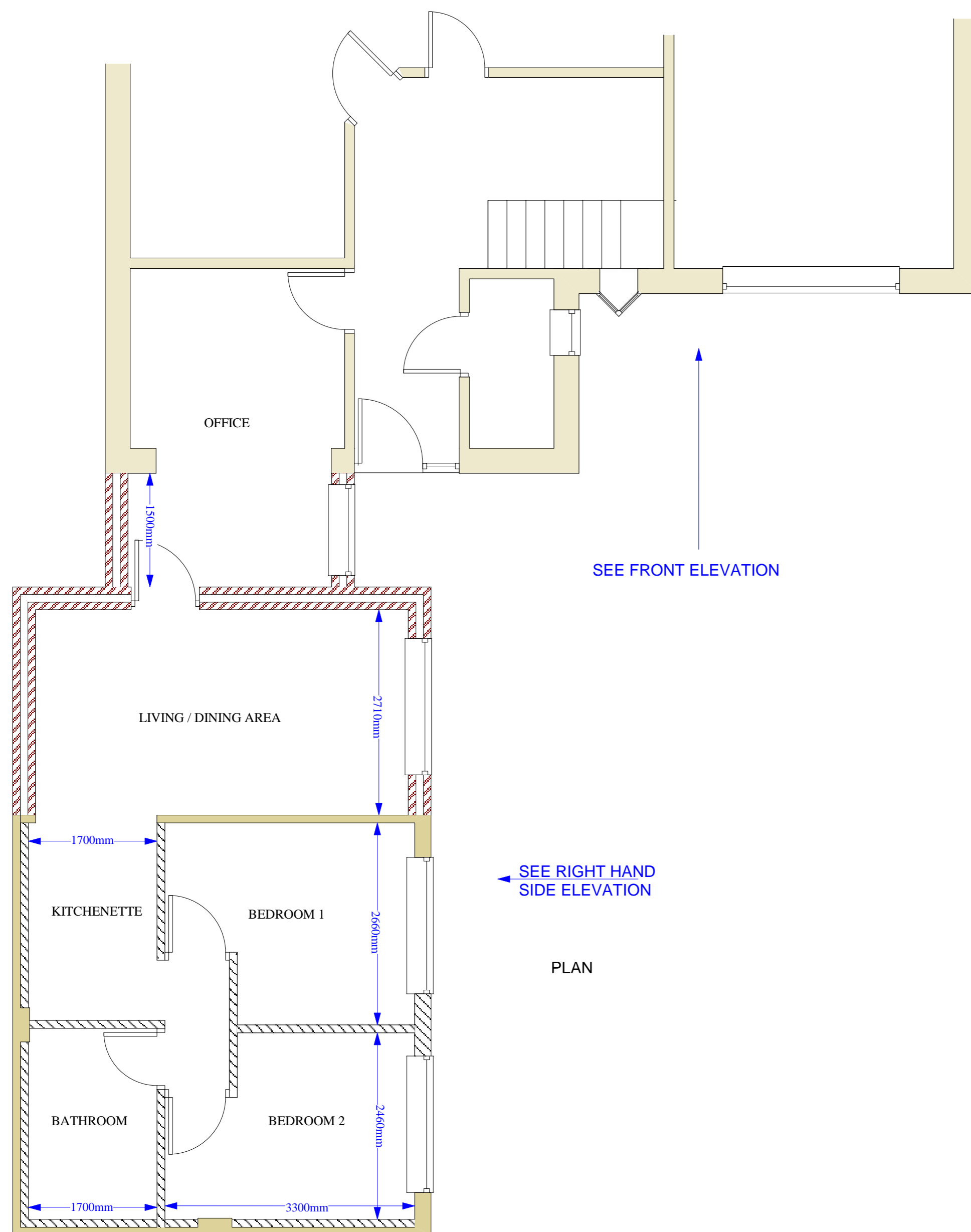

SEE FRONT ELEVATION

SEE RIGHT HAND SIDE ELEVATION

PLAN

Rev A - Aug 21 - chimney small windows & direction arrows added

Mrs. C Payne,
1, Herriot Grove,
Ewloe.

Proposed Works

Dwg No.	P35/2	Rev.	A
Scale	1/50, 1/100 @ A2	Date	July 2021

Drawn by:
JNL DESIGN
Tel: 07792 595 480

SITE LOCATION PLAN
AREA 2 HA
SCALE 1:1250 on A4
CENTRE COORDINATES: 329211, 366027



Supplied by Streetwise Maps Ltd
www.streetwise.net
Licence No: 100047474
21/07/2021 20:23

